FORTY-FOURTH

ANNUAL REPORT

City of Nashua, N. H.

COMPLIMENTARY TO

Fred T. Burke.

HON. JASON E. TOLLES MAYOR.

Compliments of

Jason E. Tolles,

Mayor.

FORTY-FOURTH ANNUAL REPORT

—OF THE—

MUNICIPAL GOVERNMENT

—OF THE—

CITY OF NASHUA,

—FOR THE—

FINANCIAL YEAR, 1896.

NASHUA, N. H.:
TELEGRAPH PUBLISHING CO., PRINTERS,
1897.

GOVERNMENT AND OFFICERS

—OF THE—

CITY OF NASHUA,

1896.

Board of Mayor and Aldermen.

MAYOR AND CHAIRMAN OF THE BOARD.

HON. JOSEPH W. HOWARD.

Office, No. 117 Main St.

Residence, No. 12 Abbot St.

Aldermen.

WARD 1.

James E. Colburn,	12 Merrimack St.
Charles A. Roby,	12 Amherst St.

WARD 2.

Barnet C. Buttrick,	48 Cross St.
*Oscar D. Hartwell,	35 Lock St.

WARD 3.

Joseph F. Garvey,	96 Canal St.
Charles H. Webster,	21 River Ave.

WARD 4.

Frank L. Kimball,	45 East Pearl St.

WARD 5.

William T. Fitzgerald,	1 School St.

WARD 6.

George E. Balcom,	25 Kinsley St.
Willard A. Cummings,	5 Kinsley St.

*Resigned Feb. 11, 1896.

WARD 7.

Alfred M. Hills,	22 Harvard St.
James M. Taylor,	22 Mason St.

WARD 8.

Fred C. Anderson,	36 Kinsley St.
Albert T. Tyler,	93 Vine St.

WARD 9.

Louis Cusson,	5 Wilder St.
Michael McGlynn,	97 Pine St.

CLERK OF THE BOARD.

George F. Smith,	20 Russell Avenue.

Board of Common Council.

PRESIDENT OF THE BOARD.

CHARLES J. HAMBLETT.

WARD 1.

George A. Burge,	3 Courtland St.
John K. Hall,	31 Manchester St.
Charles J. Hamblett,	28 Abbot St.
William J. Putnam,	Pine Hill Road.

WARD 2.

Henry M. Bullard,	13 Concord St.
Edward W. Dowd,	38 Granite St.
George E. Eaton,	7 Salem St.
Calvin R. Wood,	12 Cross St.

WARD 3.

Thomas E. Ingham,	9 Linden St.
George E. Law,	135 Tolles St.
Henri T. Ledoux,	69 Lock St.
John B. McGuire,	63 Bridge St.

WARD 4.

Frank B. Goodhue,	40 Temple St.

WARD 5.

James P. Mockler,	26 Washington St.
Michael H. Siske,	28 Washington St.

WARD 6.

Joseph O. Bodwell,	19 Mulberry St.
George E. Buxton,	70 Vine St.
Edward E. Cheney,	21 Kinsley St.
William R. Spellman,	85 Walnut St.

WARD 7.

Justin E. Hill,	30 Williams St.
Herbert L. Morse,	39 Williams St.
Horace W. Page,	7½ Harvard St.
Willis A. Shedd,	40 Arlington St.

WARD 8.

Lowell G. Holt,	28 Russell Ave.
*Edward F. Marsh,	Taylor St.
Ned E. Rogers,	10 Oak St.
Henry L. Sanderson,	14 Kinsley St.

WARD 9.

Prospere Charpentier,	71½ Walnut St.
John M. Early,	6 Ash Court.
Edwin F. Garland,	97 Chestnut St.
Melvin H. Moss, Jr.,	13 Linwood St.

CLERK OF THE BOARD.

George E. Danforth,	14 Berkeley St.

*Died March 24, 1896.

City Officers.

Mayor, HON. JOSEPH W. HOWARD.
Office, 117 Main St.

City Clerk, GEORGE F. SMITH.
Office, City Hall Building.

Tax Collector, HARRY W. RAMSDELL.
Office, City Hall Building.

City Treasurer, WILLIAM E. SPALDING.
Office, First Nat. Bank.

**City Solicitor*, EDWARD H. WASON.
Office, Odd Fellows Building.

City Engineer, ARTHUR W. DEAN.
Office, City Hall Building.

City Physician, JAMES T. GREELEY.
Office, 7-8 Masonic Temple.

City Messenger, JOHN W. LADD.
Office, City Hall Building.

Overseer of the Poor, ISAAC EATON.
Office, Odd Fellows Building.

Street Commissioner, Dis. No. 1, GEORGE H. BRIGHAM.
Office, Laton Building, R. R. Sq.

Street Commissioner, Dist. No. 2, JOHN L. H. MARSHALL.
Office, City Hall Building.

†*Fish and Game Warden*, H. P. WHITNEY.
Residence, 37 Kinsley St.

Inspector of Milk, IRVING F. GRAVES.
Residence, 29 Franklin St.

Inspector of Petroleum, ALFRED W. HEALD.
Residence, 30 Lock St.

Sealer of Weights and Measures, LEVI W. GOODRICH.
Residence, 7 Court St.

Supt. at City Farm, CHARLES E. BUCKHAM.

Matron at City Farm, MRS. C. E. BUCKHAM.

*Office declared vacant Jan. 28, 1896. †Died April 23, 1896.

GOVERNMENT AND OFFICERS

OF THE

CITY OF NASHUA,

1897.

Board of Mayor and Aldermen.

MAYOR AND CHAIRMAN OF THE BOARD,

HON. JASON E. TOLLES.

Office, No. 117 Main St., also 9.30 to 11.30 A. M. daily at City Hall Building.

Residence, No. 22 Kinsley St.

Aldermen.

WARD 1.

John K. Hall,	31 Manchester St.
William J. Putnam,	Pine Hill Road.

WARD 2.

Calvin R. Wood,	12 Cross St.
Edward W. Dowd,	38 Granite St.

WARD 3.

Thomas E. Ingham,	9 Linden St.
John B. McGuire,	63 Bridge St.

WARD 4.

Frank B. Goodhue,	40 Temple St.

WARD 5.

Michael H. Siske,	36 Washington St.

WARD 6.

Joseph O. Bodwell,	19 Mulberry St.
Charles M. Spalding,	70 Chestnut St.

WARD 7.

James M. Taylor,	22 Mason St.
Horace W. Page,	7½ Harvard St.

WARD 8.

Fred T. Burke,	95 Elm St.
Henry L. Sanderson,	14 Kinsley St.

WARD 9.

William E. Keeley,	30 Vine St.
Frank C. McGlynn,	97 Pine St.

CLERK OF THE BOARD.

George F. Smith,	20 Russell Avenue.

Board of Common Council.

PRESIDENT OF THE BOARD.

EDWARD H. WASON.

Office, Odd Fellows Building.

WARD 1.

Frederick W. Hatch,	25 Courtland St.
Edwin D. Flanders,	52 Amherst St.
Phineas D. Salls,	52 Abbot St.
Ovid F. Winslow,	11 Hall Avenue.

WARD 2.

George E. Eaton,	24 Summer St.
Henry M. Bullard,	13 Concord St.
Charles W. Howard,	40 Berkeley St.
Herman A. Osgood,	37 Granite St.

WARD 3.

George E. Law,	135 Tolles St.
Michael H. Buckley,	55 Bridge St.
John A. Landry,	25 Tolles St.
William L. Delory,	123 Tolles St.

WARD 4.

Charles H. Barker,	29 Pearl St.
Burleigh L. Fletcher,	4 Cottage St.

WARD 5.

Dennis J. Courtney, Jr.,	3 School St.
Patrick B. Gaffney,	179 Pearl St.

WARD 6.

Edward H. Wason,	225 Main St.
George E. Bagley,	20 Beech St.
Edward E. Cheney,	21 Kinsley St.
*Thaddeus F. Curtis,	26 Cedar St.

WARD 7.

George F. Jones,	7 Harvard St.
Guy A. Hopkins,	17 Harvard St.
Daniel F. Runnells,	210 Main St.
David Stevens, Jr.,	37 Bowers St.

WARD 8.

Albert J. Field,	355 Main St.
Fred W. Bailey,	103 Vine St.
Edward Labree,	303 Main St.
Clinton S. Masseck,	265 Main St.

WARD 9.

Henry Burns,	20 Pine St.
Pierre G. Duhamel,	67 Ash St.
John P. Morrill,	188 Pearl St.
Eugene J. Stanton,	1 Palm St.

CLERK OF THE BOARD.

George E. Danforth,	14 Berkeley St.

Joint Standing Committees.

Accounts and Finance—Mayor Tolles, Aldermen Wood and Spalding, Councilmen Winslow, Osgood, Barker and Law.

Claims—Mayor Tolles, Aldermen Hall and Siske, Councilmen Hatch, Hopkins, Duhamel and Landry.

Commons and Cemeteries—Mayor Tolles, Aldermen Page and Putnam, Councilmen Howard, Salls, Bullard and Stanton.

*Died January 20, 1897.

Lands and Buildings—Mayor Tolles, Aldermen Dowd and Burke, Councilmen Labree, Jones, Morrill and Gaffney.

City Farm and House of Correction—Mayor Tolles, Aldermen Bodwell and Siske, Councilmen Flanders, Field, Masseck and Courtney, Jr.

Printing and Stationery—Mayor Tolles, Aldermen McGuire and Goodhue, Councilmen Bagley, Fletcher, Bailey and Delory.

Sewers and Drains—Mayor Tolles, Aldermen Taylor and Keeley, Councilmen Cheney, Stevens, Jr., Eaton and Runnells.

Standing Committees of the City Councils.

BOARD OF MAYOR AND ALDERMEN.

Enrollment—Aldermen Putnam, McGlynn and Goodhue.

Elections and Returns—Aldermen Keeley, Dowd and McGlynn.

Highways and Bridges—Mayor Tolles, Aldermen Ingham and Sanderson.

Licenses—Aldermen Page, Burke and Bodwell.

Street Lights—Aldermen McGuire, Taylor and Hall.

BOARD OF COMMON COUNCIL.

Enrollment—Councilmen Labree, Duhamel and Salls.

Elections and Returns—Councilmen Bagley, Hopkins and Buckley.

Bills in Second Reading—Councilmen Bullard, Burns and Buckley.

City Officers.

Mayor, HON. JASON E. TOLLES.

Office, 117 Main St., also 9.30 to 11.30 A. M. daily at City Hall Building.

City Clerk, GEORGE F. SMITH.
Office, City Hall Building.
Tax Collector, HARRY W. RAMSDELL.
Office, City Hall Building.
City Treasurer, WILLIAM E. SPALDING.
Office, First National Bank.
City Solicitor, GEORGE F. JACKSON.
Office, Odd Fellows' Building.
City Engineer, ARTHUR W. DEAN.
Office, City Hall Building.
City Physician, CHARLES F. NUTTER, M. D.
Office, 10 Masonic Temple.
Overseer of the Poor, ISAAC EATON.
Office, Odd Fellows' Building.
City Messenger, JOHN W. LADD.
Office, City Hall Building.
Street Commissioner, Dist. 1, CHARLES S. DUDLEY.
Office, Clinton St.
Street Commissioner, Dist. 2, ARTHUR K. WOODBURY.
Office, City Hall Building.
Fish and Game Warden, JAMES H. BARKER.
Office, 77 Main St.
Inspector of Milk, IRVING F. GRAVES, M. D.
Residence, 29 Franklin St.
Inspector of Petroleum, CHARLES M. NOYES.
Residence, 7 Crown St.
Sealer of Weights and Measures, SAMUEL S. JACKMAN.
Residence, 3 Middle St.
Superintendent of City Farm, CHARLES E. BUCKHAM.
Matron of City Farm, MRS. C. E. BUCKHAM.

Board of Assessors.

Office, Odd Fellows' Building.

Office Hours: From April 1st to July 1st, from 8.00 A. M to 12.00 M. and from 2.00 to 5.00 P. M. every week day. From April 1st to April 15, 7.00 to 8.00 P. M.

Regular meeting last Saturday in each month at 7.30 P. M.

Ward 1. Samuel E. Jaquith.
" 2. Charles O. Andrews (Clerk).
" 3. Cleaves W. Hopkins.
" 4. George W. Badger.
" 5. Daniel D. Coffey.
" 6. Tyler M. Shattuck.
" 7. Eugene F. Whitney (Chairman).
" 8. William A. Ober.
" 9. James H. Waters.

Board of Health.

Charles F. Nutter, M. D., Chairman.
Josiah N. Woodward, M. D.
Benjamin G. Moran, M. D., Clerk.

An open file is kept at all times at the office of Dr. Charles F. Nutter, No. 10 Masonic Temple, for complaints to this Board.

Inspectors of Checklists.

William P. Clark, Edward B. Towne, Charles W. Finning, Levi W. Goodrich, Alphonse Dion, Michael Warren, Joel C. Annis, Ai A. Reynolds, Calvin T. Robinson.

Surveyors of Wood, Bark and Lumber.

John W. Anderson,
J. E. Bartlett.
J. Allen Cross,
Isaac N. Cummings,
Harlan Gregg,
James H. Hall,
Nathaniel H. Proctor,
Peter Rogers,
Charles A. Roby,
Henry C. Roby,
Charles A. Stearns,
Charles H. Slate,

James E. Humphrey,
Benjamin K. Jones,
George F. Lowe,
John L. H. Marshall,
George H. Menter,
George H. Merchant,
Lorenzo G. Metcalf,
Ira H. Proctor,
John A. Small,
William D. Swart,
Franklin Temple,
James H. Tolles,
James U. Tolles,
Jefferson F. Tracey,
George F. Whitney,
James F. Watson.

Weighers.

George E. Balcom,
Eusebe Boucher,
Alphonse Burque,
Harry B. Burtt,
Barnet C. Buttrick,
William Harry Cadwell,
Louis O. Chamberland,
Seth D. Chandler,
Charles A. Clough.
Edward W. Cowan,
Fenelon C. Crawford,
James M. Fagan,
Lorraine Giddings,
Arthur C. Gordon,
Perle A. Kendall,
Nicholas R. Lougee,
Walter A. Lovering,
Mark Methuen,
Emery Parker,
Frank E. Parker,
John B. Phaneuf,
Antoine Pombrio,
George S. Rollins,
William H. Sexton,
Louis M. Valcour,
George T. Wilkins,
George W. Witham.

Measurers of Brick, Stone, Painting and Plastering.

Henry F. Richmond,
Charles W. Stevens,
Job Wallace.

Trustees of the Sinking Fund.

Hon. Jason E. Tolles, Mayor, ex-officio;
Edward H. Wason, Pres. of Common Council, ex-officio;
Edward E. Cheney.

Trustees of the Greeley Farm.

Hon. Jason E. Tolles, Mayor, ex-officio;
James Barnard, term expires January, 1898;
James F. Wallace, term expires January, 1899.

Trustees of Hunt Legacy.

Hon. Jason E. Tolles, Mayor, ex-officio;
Edward H. Wason, Pres. Common Council, ex-officio;
George A. Underhill, Pres. Bd. of Ed., ex-officio;
Frank W. Maynard, term expires January, 1898;
John P. Goggin, term expires January, 1899.

Trustees of Edgewood Cemetery.

Harry S. Norwell,	. .	term expires	Apr.	1, 1897
Charles W. Hoitt,	. .	" "	"	1, 1897
William T. Spear,	. .	" "	"	1, 1898
Ira F. Harris,	. .	" "	"	1, 1898
Joseph W. Howard,	. .	" "	"	1, 1899
Charles E. Cummings,	. .	" "	"	1, 1899
Wm. H. D. Cochrane,	. .	" "	"	1, 1900
John D. Chandler,	. .	" "	"	1, 1900
Henry H. Davis,	. .	" "	"	1, 1901
Elmer W. Eaton,	. .	" "	"	1, 1901

Pres., Charles W. Hoitt, office, 140 Main St.
Sec., Wm. H. D. Cochrane, office, 46 Main St.
Treas., Wm. E. Spalding, City Treas., 1st Nat. Bank.
Supt., Frank Temple, residence, 8 Mason St.

Trustees of Woodlawn Cemetery.

Fred C. Anderson,	. .	term expires	Apr.	1, 1897
Charles W. Stevens,	. .	" "	"	1, 1897

Charles S. Collins,	term expires Apr.	1, 1898
Wilder M. Gates,	" " "	1, 1898
Albert Shedd,	" " "	1, 1899
George Phelps,	" " "	1, 1899
Daniel F. Runnells,	" " "	1, 1900
Frank C. Kellogg,	" " "	1, 1900
Charles H. Burke,	" " "	1, 1901
Ralph A. Arnold,	" " "	1, 1901

Pres., Albert Shedd, office, 43 Spring St.
Sec., Ralph A. Arnold, residence, 1 Spring St.
Treas., Wm. E. Spalding, City Treas., 1st Nat. Bank.
Supt., George F. Sawyer, residence 2 Quincy St.

Park Commissioners.

Henry H. Davis, Pres.,	term expires March,	1897
Charles W. Morrill, Sec'y,	" " "	1898
Charles W. Hoitt,	" " "	1899

Nashua Hospital Association.

Pres., Hon. Henry B. Atherton.
Treas., Dr. Bradford Allen.
Clerk, Edward H. Wason.

TRUSTEES.

James H. Tolles,	term expires Jan.	1, 1898
Thomas W. Keeley,	" " "	1, 1898
Frank L. Kimball,	" " "	1, 1898
Charles B. Hammond, M. D.,	" " "	1, 1898
James B. Greeley, M. D.,	" " "	1, 1898
William D. Cadwell,	" " "	1, 1899
Eugene F. McQuesten, M. D.,	" " "	1, 1899
Charles S. Bussell,	" " "	1, 1899
A. Wilfred Petit, M. D.,	" " "	1, 1899
Alonzo S. Wallace, M. D.,	" " "	1, 1899

Augustus W. Shea, M. D.,	term expires Jan. 1, 1900
Lester F. Thurber,	" " " 1, 1900
Bradford Allen, M. D.,	" " " 1, 1900
Josiah N. Woodward, M. D.,	" " " 1, 1900
Edward H. Wason,	" " " 1, 1900

TRUSTEES FROM CITY GOVERNMENT ELECTED FOR 1897, 1898.

Hon. Jason E. Tolles, Mayor.
James M. Taylor,
Edward E. Cheney.

EXECUTIVE COMMITTEE.

Alonzo S. Wallace, M. D.
A. Wilfred Petit, M. D.
Eugene F. McQuesten, M. D.
James T. Greeley, M. D.
Augustus W. Shea, M. D.

COMMITTEE ON FINANCE.

James M. Taylor, Chairman.
Frank L. Kimball. Charles S. Bussell.

Nashua Public Library.

Hon. Jason E. Tolles, Mayor.
Ex-Officio, President.

His Honor, the Mayor, and the President of the Common Council are trustees ex-officio. One Trustee is chosen by City Councils and Trustees in convention, annually, in the month of April, to serve seven years.

TRUSTEES.

Gilman C. Shattuck,	term expires 1897
Virgil C. Gilman,	" " 1898
Charles Holman,	" " 1899
George A. Ramsdell,	" " 1900
John F. Stark,	" " 1901

Daniel F. Runnells, . . . term expires 1902
Dora N. Spalding, . . . " " 1903

Virgil C. Gilman, Treas. and Clerk.

Harriet Crombie, Librarian.
Sarah P. Barker, Asst. Librarian.
Charles F. Holman, Asst. Librarian.

Library and reading rooms in Odd Fellows' Building.

Library open daily from 9.00 A. M. to 1.00 P. M. and from 2.00 to 5.00 and 7.00 to 8.30 P. M. Reading Rooms opened daily from 9.00 A. M. to 9.00 P. M. Sundays from 2.00 to 5.00 P. M.

Police Court.

Hon. Charles W. Hoitt, *Justice.*
Hon. Wm. O. Clough, *Asso. Justice.*
James H. Willoughby, *Clerk.*
Ivory C. Eaton, *Asst. Clerk.*

Ward Officers.

WARD 1.

Selectmen, Fred C. Lund,
Armond A. Center,
Frank Newton.
Moderator. George A. Burge,
Ward Clerk, Fred E. Peckham.

WARD 2.

Selectmen, Charles T. Patten,
Alfred O. Swallow,
Eusebe G. Hood.
Moderator, Charles E. Faxon,
Ward Clerk, Harry I. Walton.

WARD 3.

Selectmen,	Frank J. Finning,
	Albert H. Hill,
	John P. Lamperon.
Moderator,	Edward H. Everett,
Ward Clerk,	James E. Lamb.

WARD 4.

Selectmen,	Charles H. Austin,
	James H. Reed,
	Harry R. Wheeler.
Moderator,	Charles B. Hammond.
Ward Clerk,	Moses P. Aubertine.

WARD 5.

Selectmen,	John B. Harper,
	James A. Dowling,
	Jeremiah D. Cronin.
Moderator,	Peter J. Reynolds.
Ward Clerk,	Timothy Sullivan.

WARD 6.

Selectmen,	George L. Swain,
	Allen E. Wheeler,
	Elmer E. Senter.
Moderator,	Mark R. Buxton.
Ward Clerk,	Arthur H. Davis.

WARD 7.

Selectmen,	Burton T. Gaskill,
	Herbert C. Lintott,
	Warren H. Prichard.
Moderator,	Frank O. Ray.
Ward Clerk,	Goulding H. Valentine.

WARD 8.

Selectmen,	Ernest S. Woods,
	Charles A. Goldthwait
	Burton A. Downing.
Moderator,	Franklin O. Munroe.
Ward Clerk,	James U. Tolles.

WARD 9.

Selectmen,	John J. Flood,
	Joseph Girouard,
	John B. Bodwell.
Moderator,	Frank P. Rideout.
Ward Clerk,	John A. Lyon.

Ballot Inspectors, 1897-1898.

	REPUBLICAN.	DEMOCRATIC.
Ward 1.	Harry W. Ramsdell,	Albert J. McKean,
	Irving F. Graves.	Frank A. Dearborn.
Ward 2.	Horace S. Ashley,	Asa L. Peckett,
	Calvin R. Wood.	Hermenegilde Lavoie.
Ward 3.	Benjamin I. Trombly,	Henri T. Ledoux,
	Luther H. Forbes.	A. T. Titcomb.
Ward 4.	Moses P. Aubertine,	Charles H. Morse,
	Leslie A. Hamilton.	Cornelius Warren.
Ward 5.	Albert Hunt,	S. L. Hallinan,
	Chester E. Barnhart.	Thomas Diggins.
Ward 6.	Norman E. Bragg,	Phillip McLaughlin,
	Regis Coutmache.	Charles Valcour.
Ward 7.	Eugene F. Whitney,	Albert J. Lucier,
	Johnson Plummer.	T. H. Clarkson.
Ward 8.	William H. Widden,	Edwin F. Garland,
	Clovis Gamarche.	Irenee Ravnelle.
Ward 9.	Charles Hebert,	W. J. Lemoine,
	Nicholas P. Bouley.	Napoleon Mitchell.

Regular Meetings.

Boards of Mayor and Aldermen, and Common Council. Second and fourth Tuesdays of each month at 7.30 P. M. at City Hall building.

Finance Committee. First and fifteenth day of each month at 7.30 P. M. at City Hall building.

Board of Education. Last Friday of each month at 7.45 P. M. at City Hall building.

Police Commission. Last day of the month at 8.00 P. M. at the Police Station.

Fire Commission. The twenty-eighth day of each month at 8 P. M. at the Central Fire Station.

Trustees of Edgewood Cemetery. Last Monday of each month.

Trustees of Woodlawn Cemetery. Last Monday of each month.

Board of Health. First and third Tuesday of each month at 4.30 P. M. at Dr. Nutter's office, 10 Masonic Temple.

MAYOR TOLLES' INAUGURAL.

Delivered in Court Room, City Hall Building, Friday, Jan. 1, 1897.

Gentlemen of the City Councils:

In accordance with the established custom I am afforded an opportunity at this time of transmitting to your honorable body a statement of the financial condition of our city, together with a reviewal of some of the more important departments and for the presentation of such measures and recommendations as I may deem specially worthy of your official consideration. Before proceeding to discuss the important matters involved in the work of the coming year, I beg to acknowledge my gratitude to the citizens of this city for the generous endorsement given me, which conveys with it the bestowal of a distinguished honor. I am deeply sensible of the honor conferred, and wish to express my appreciation of that confidence which has led them to give into my hands the affairs of your city. Such expression inspires me with an increased determination to promote every wise measure intended to promote the greatest good for the greatest number.

With no political friends to favor and no political enemies to fear, I am free to think and act solely for the public good.

No party spirit should obstruct the execution of the people's will. Our duty is to the whole people, and only upon such a basis do I invite your co-operation in the labors which await our united attention.

TREASURY DEPARTMENT.

The most important subject to which I can invite your attention is that of finance. There will be more lasting credit and honor attached to our names by meeting fearlessly the serious condition that confronts us, than can possibly be gained in any attempt to compromise or evade our duty. The first principle to be insisted upon is that the current expenses of maintaining the city shall be paid from the current income. The ordinary account should never be overdrawn, and the amount of appropriations soon to be made by your body for the maintenance of the several departments will clearly indicate whether you believe in such a policy or not. Citizens will frequently urge with eloquence and persistence the desirability of promoting some special improvement at a public expense in which they themselves are frequently the personal beneficiaries. Duty to the whole body of taxpayers should be our guide and chief concern. It is wrong to use public money for the promotion of private enterprises. It is my wish to improve the financial condition of the city so that it's credit shall command respect. The same principle adopted by the retiring administration should be firmly impressed upon us, that the bonded indebtedness of our city must not be increased.

The limit of bonded indebtedness fixed by law at the present valuation is $672,642.25.

I beg to suggest to the joint standing committee on finance that to all committees managing works and heads of departments should be rendered monthly statements giving their appropriations and expenditures that they may govern themselves accordingly.

FINANCIAL STATEMENT OF THE CITY.

Resources:

Uncollected taxes, 1895,	$1,994 70	
" " 1896,	47,234 41	
Sinking fund,	33,337 96	
Cash on hand,	2,704 08	
Total,		$85,271 15

Liabilities:		
Bonded debt,	$640,000 00	
Time notes,	16,500 00	
Demand notes,	3,850 00	
Total,		$660,350 00
Liabilities,	$660,350 00	
Resources,	85,271 15	
Net city debt,		$575,078 85
Dec, 31, 1895, net debt,	$577,861 33	
" 1896, "	575,078 85	
Amount of decrease of debt,		$2,782 48

N. B. It should be borne in mind that the valuation of school buildings has been increased during the year by the amount expended at Belvidere and Palm street for new school houses, $14,752 61.

The amount in sinking fund and how invested:

6 M. Nashua bonds mature June, 1915, worth	$6,345 00
9 M. " " " May, 1915, "	9,562 50
6 M. " " " " 1915, "	6,345 00
9 M. " " " " 1915, "	9,562 50
1 M. Middleboro, Mass., mature Nov. 1909, worth	1,030 00
Total amount of bonds in sinking fund,	$32,845 00
Interest to Dec. 31, 1896,	186 67
Cash on hand,	306 29
Making total in sinking fund,	$33,337 96

OUR SCHOOLS.

The gathered experience of years fully demonstrates the present excellent condition of our schools. Popular education

is the wellspring of our national being. The city has in its service a corp of able and devoted teachers who are giving to their profession the best thought and talent that they severally possess. The teachers not only assist in common with the people in building the republic, but they are obliged to assume professionally the great responsibilities of preparing the material which will qualify them in later years to become valuable members of society and the wise protectors and rulers of the republic. Occasionally the board of education has been unfavorably criticised. Such criticisms are exceptional however and not general.

I often feel that freedom of thought is inspired by confidence ; let us act wisely and honestly in dealing with this incomparable branch of public service, so that each year may reveal the evidences of marked advances in our public schools. The steady increase in school population and school attendance will continually demand appropriations for new school buildings, still we may fairly believe that with the further accommodations now being provided will be sufficient for some years to come with only a moderate annual expenditure.

I am sure the board of education will manage this department wisely and the expense of the same will be kept at the minimum.

FREE PUBLIC LIBRARY.

As usual this institution has been the scene of valuable work,—the public library is next in importance to the public school system, in a measure it is supplementary in its nature ; each succeeding year there is an increase of teachers and pupils who avail themselves of the advantages of this institution. The large increase in the circulation during the past year is an evidence that the public are its patrons and friends. The addition of the free public reading-room, although limited, shows a center of attraction for many people, especially those investigating special subjects for the various literary and other clubs of the city.

The demand for the maintenance of this now well established institution is constantly increasing as it becomes more familiar to the people, and, while the present location serves the purpose, the public are looking forward with great interest to the erection of such an edifice especially dedicated to this purpose.

The year 1896 shows an increase in number of books given

out over that of 1895 of . . .	10,538
New cards given out during the year, .	557
Number of teachers using cards, .	67

And more than one thousand books have been loaned in the schools.

FIRE DEPARTMENT.

The board of fire commissioners appointed by the board of mayor and aldermen has the entire control of this department.

Since assuming control, the commissioners have zealously labored to elevate the department to the highest standard of excellence.

They have given much time and attention to the requirement of the service, and it is believed that their labors have been successful.

It would not be wise for me to criticise or make recommendations in this department. I can say to this as to all other departments, economy in expenditures must be practised.

Number of fires and alarms during the year 1896,	75
Total amount of loss by fire, . . .	$25,992 42
Amount received on insurance, . . .	23,674 42
Net loss by fires over insurance, . . .	2,318 00

This is a most excellent showing and proves all that has been said regarding this department of our public safety.

POLICE DEPARTMENT.

The growth of our city is increasing the labors of this branch of public service. An increased population furnishes a wider field where the wrong doer and criminal can pursue

their evil designs, and this condition should require the police department to wager a constant warfare in the prosecution of criminals and in the suppression of crime.

They must be vigilant and fearless, thoughtful and active.

Our duty to this department is clear, but very limited, it is simply to provide funds for its support. This department is also under exclusive charge of the police commission, which receives its appointment through his excellency, the governor, with the advice and consent of the council. Much different from the appointment of the fire commission. I would recommend that the Nashua representatives to the general court take this matter under consideration regarding the changing of the law and making the appointment of the police commission by the mayor and aldermen of the city of Nashua.

STREET LIGHTS.

The lighting of the streets of our city plays a very important part in the municipal expense account, for as the city increases its mileage of improved streets, so must the number of street lights relatively increase.

The great importance of well lighted streets is paramount for public safety. It is not only a valuable aid to the citizen but it is also a valuable assistant to the police and fire departments in the performance of their duties.

The existing contract for electric lighting expires Nov. 9 1902, and the city should in the renewal of this contract procure as liberal terms as are obtained by other cities.

The city has at the present time 205 arc lights at a contract price of $112 each per year. Twenty-three incandescent lights at $32 per year, making an expenditure for the coming year not less than $23,696.

There is no way the city councils can decrease the expenses of lighting, and should new lights be added the amount would be increased.

THE HIGHWAYS.

The money expended for highway work during the last few years has created some comments among our tax payers.

There is no department that adds so much to health and comfort of its residents as good streets, and kept in a clean condition.

I feel that Nashua is more fortunate in this respect than many New England cities. Still it should be our earnest endeavors to make improvements. It has been remarked to me that certain sections seem to be more favored than others in securing improvements; this is due, so it is charged, to the activity of members of the city councils seeking to benefit the locality they represent. If this be true it should not be continued. In making improvements the places most needy should be first considered. While I am convinced that well-built streets or highways are essential elements of our prosperity, yet the councils should decline to accept any new streets until properly graded, and all money expended should be for the purpose of keeping the old streets and highways in repair.

Confronted with the fact that our yearly income from all sources is scarcely sufficient to meet the running expenses of the several departments, therefore can we expect to carry forward only such public works as are regularly provided for and our pressing need requires.

A most prominent question, which no doubt will be presented this year as in the past, will be that of street paving.

Careful consideration should first require your attention toward improving the condition of our business streets, where the dimension granite block which we know is suitable and durable can be used.

This fact I feel should not be lost sight of.

While I do not recommend any great amount for this year, I do believe that the work should be carried forward each year until our city can boast of well paved streets, which our growth and prosperity demand.

SEWERS.

The sewer system has kept well abreast with the growth of our city and the various sections are in the main provided for. Aside from the building of small branch sewers, no unusual constructions are anticipated for the coming year.

HEALTH DEPARTMENT.

Much of the welfare and prosperity of a city depends upon its health and sanitary condition, therefore a well organized Board of Health, whose watchfulness must prove a safeguard of the people, is a necessity. Its duties are extreme vigilance in all causes leading to sickness of a contagious character. The course pursued in the past by the health authorities justifies me in saying that the same interest will be manifested and continued, and that the most stringent measures will be enforced to shield our city from serious harm.

In this connection I wish to call your attention at this time to the over-crowded condition of the Emergency Hospital; this sooner or later must receive recognition, and a suitable lot purchased for a permanent location for the founding of such an institution where a suitable building equipped with modern appliances can be erected.

CITY FARM.

This institution has been in the past and is at the present time considered a very expensive institution to the city; this great question is no nearer being solved today than it was years ago.

It has been often remarked by some of the leading citizens of our city that the expense was greater to maintain this farm than to care for the persons who came under its charge at some hotel in our city.

Upon this subject I have to say that in the year 1895 a committee was raised from the city councils, who made a very thorough investigation of this matter, and their report, I believe, was very clear and instructive, and in substance found

that it was less expensive to maintain the farm for the support of its poor and commitals than could be obtained elsewhere. The condition of the farm has been very much improved the last two years. The increased amount of expenditures is largely due to the purchase of horses and equipments for the work upon the street. This method of furnishing team for city work was inaugurated by the retiring administration, and I would recommend that it be continued.

THE CITY'S POOR.

The depressed business condition which has prevailed during the past few years caused want and woe to enter many houses where previously comfort and happy conditions prevailed.

There are various excellent methods of administering municipal relief. This is a very serious matter and its treatment will require all the wisdom and discretion which the overseer of the poor possesses.

The books of the overseer show a great amount of excellent work.

Forty-three families with ninety-one children have had assistance during the year, showing a total amount paid for relief, $5,999.67.

This is a slight advance of the amount expended in 1895, but much less than that of 1891–2–3 and 4.

The needy people of this city are greatly indebted to the many auxiliaries to this department or associated charities, namely the Good Cheer Society, King's Daughters, Day Nursery and many others who are worthy of great praise for the valuable work they as organizations are doing among the needy community.

ASSESSORS' DEPARTMENT.

The office of assessor of taxes is a very important one and no one holding that office can expect or even hope to satisfy every taxpayer. In this connection it may be said that it is very essential that the greatest possible care be taken in the

performance of this duty. If the accuracy of the work can be improved I believe it should be done. The time is not far distant when the board of assessors will be required to give more time to the duties of the office. At the present time I believe it would be for the advantage of the city if arrangements were made with the chairman of the board of assessors whereby he should devote more time to the service.

He should be well qualified for the office and familiar with the business of the department. Should this suggestion meet with favor I am sure he can render more valuable service to the city than is possible under the present system. Taxation is the great economic question of the day. The people are making strong claims for a less rate of taxation. These claims are just. I trust you will keep this great question constantly before you, that the wish of the people may be gratified.

Several industries which have had the ten year exemption, having expired, their valuation will be assessed this year.

Total valuation as per assessors' book for the year 1896, ...	$13,452,845 00
Increase over 1895, ...	358,448 00
Total amount raised by taxation for year 1896,	293,234 41
Decrease from 1895, ...	21,033 51

IN CONCLUSION.

Gentlemen:

May you, in assuming the various trusts imposed by an enlightened people, so conduct the business of the two branches of the city councils, by grasping the situation and by a proper administration of our public affairs that the work will be performed to the satisfaction of our constituents. The wish of the people of this city as expressed, is for an honest and business-like management of its municipal affairs. The era of reform and non-partisan municipal government is upon us; all changes tending to the improvement of our city government will meet with my hearty support.

This, however, can only be accomplished by a prompt and regular attendance at the several sessions.

You will, like all other city councils, have many confronting questions that will require able and wise thought. Consider them carefully, especially where an expenditure of money is necessary, bearing in mind at all times that no public work should be ordered without proper provision being made for the same.

To advance along these lines let us work together in harmony, that means honor and devotion to the best interests of the people whose servants we are.

I wish to make due acknowledgment for the kindly courtesy and assistance rendered me by the retiring Mayor, the Hon. J. W. Howard, City Clerk George F. Smith and City Treasurer Col. W. E. Spalding and to the various heads of departments who have spared no pains to furnish me with necessary data for making a complete statement of the financial condition of the city.

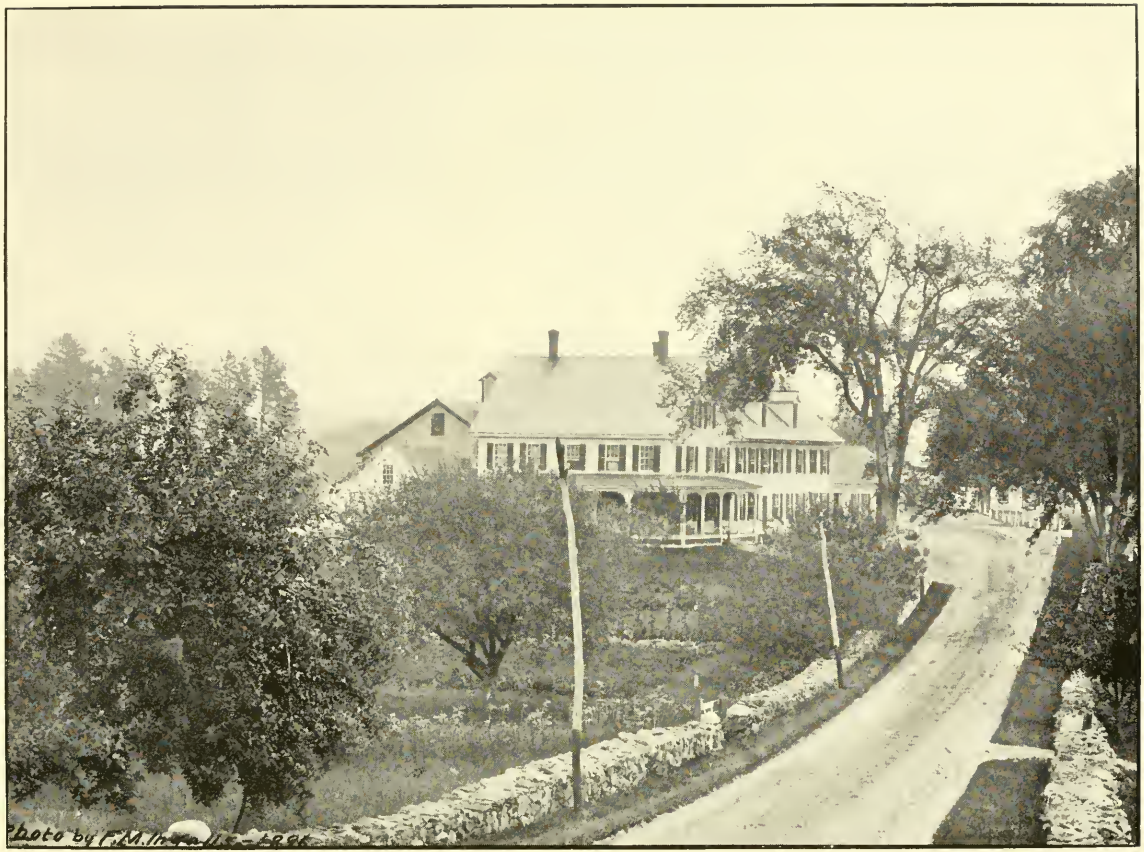

VIEW OF NASHUA CITY FARM AND HOUSE OF CORRECTION.

CITY TREASURER'S REPORT.

NASHUA, N. H.

To His Honor, the Mayor, and the City Councils of Nashua:

GENTLEMEN:—I herewith submit the report of the city treasurer for the financial year ending Dec. 31, 1896.

Very Respectfully,

WM. E. SPALDING,

City Treasurer.

Dr. *Wm. E. Spalding, City Treasurer.*

Bal. Jan. 1, 1896,	$7,296 37
H. W. Ramsdell, collector, abatements, 1895,	2,268 28
H. W. Ramsdell, collector, abatements, '94,	95 09
H. W. Ramsdell, collector, interest, '95,	751 92
H. W. Ramsdell, collector taxes, '94,	423 05
H. W. Ramsdell, collector taxes, '95,	45,312 02
H. W. Ramsdell, collector taxes, '96,	244,415 90
H. W. Ramsdell, collector, abatements, '96,	1,584 10
Temporary loan,	286,100 00
Geo. A. Fernald & Co., sale of bonds,	26,759 92
A. S. Eaton, city marshal,	14,821 61
Geo. F. Smith, city clerk, rents and pools,	519 10
George F. Smith, city clerk, dog licenses,	1,278 38
Geo. F. Smith, city clerk,	10
C. E. Buckham, superintendent, city farm,	4,010 66
Geo. H. Brigham, street commissioner,	38 50
J. H. Fassett, superintendent, tuition, etc.,	402 35
Nashua Street Railway, Pearl St.,	227 67
" " " rent,	100 00
C. H. Webster, chairman,	25 00
F. E. Marsh, wood,	57 53
Isaac Eaton, overseer of the poor,	23 15
W. D. Swart, commissioner fire department,	30 00
Amount carried forward to page 36,	$636,540 70

In account with City of Nashua. *Cr.*

Abatements,	$3,947 47
Armory expenses,	800 00
Band concerts,	200 00
Belvidere school,	8,358 35
City debt,	33,000 00
City interest,	32,457 54
City Hall,	1,083 20
Cityf arm and house of correction,	9,566 37
City physician, supplies,	266 68
Cemetery, Edgewood,	1,200 00
Cemetery, Woodlawn,	1,500 00
Cemeteries, suburban,	15 25
Contagious diseases,	112 67
Edgestone,	487 16
Engineer's department,	2,000 00
Fire department,	24,106 39
Highways and Bridges, No. 1,	15,775 80
" " " " 2,	21,004 21
Incidentals,	10,499 37
Land and buildings,	3,000 00
Memorial Day,	200 00
Nashua Hospital association,	2,500 00
Palm street school,	6,394 26
Park commission,	498 25
Paupers off farm,	4,279 13
Paving,	3,256 97
Police department,	19,064 70
Printing and stationery,	1,727 50
Public library,	3,271 28
Salary account,	13,384 00
Schools,	59,827 32
Sewers and drains,	5,935 75
Sinking fund,	9,500 00
Amount carried forward to page 37,	$299,219 62

Dr. *Wm. E. Spalding, City Treasurer.*

Amt. brought forward from page 34,	$636,540 70	
A. J. Tuck, insurance, . . .	7 75	
S. A. Carter, state treasurer, insurance tax, ...	1,034 25	
S. A Carter, state treasurer, railroad tax, ...	10,904 15	
S. A. Carter, state treasurer, savings bank tax, ...	17,242 69	
S. A. Carter, state treasurer, literary fund, ...	2,184 00	
County of Hillsborough, state industrial school, ...	663 21	
Flather Foundry Co., . . .	1 00	
A. W. Dean, city engineer, . .	53 00	
J. H. Willoughby, clerk, . .	63 59	
Sinking Fund, ...	586 42	
		$669,280 76

In account with City of Nashua. *Cr.*

Amt. brought forward from page 35,	$299,219 62	
Soldiers and sailors,	1,640 81	
Street lights,	23,063 45	
State and county tax,	59,722 46	
Temporary loan,	275,600 00	
Ward expenses,	1,029 85	
Water supply,	6,300 00	
		$666,576 19
Balance,		2,704 57
		$669,280 76

REPORT

OF THE

Committee on Accounts and Finance.

NASHUA, N. H., Dec. 31, 1896.

The undersigned committee on accounts and finance for the city of Nashua have carefully examined the accounts of William E. Spalding, city treasurer, and find the same correctly cast and each payment properly vouched for by treasury orders for the same corresponding in amounts with the vouchers in the hands of the city clerk of said city.

We have also examined the source from which the income of the past year has been derived and are satisfied that he has charged himself with the entire amount as city treasurer paid to him and has made a correct exhibit in detail.

We find the balance in the hands of said treasurer to be two thousand seven hundred and four 57-100 dollars (2,704.57.)

J. W. HOWARD, *Mayor*,
CHAS. H. WEBSTER,
JAMES M. TAYLOR,
E. W. DOWD,
CALVIN R. WOOD,
JOHN K. HALL,
JOHN M. EARLY.

CITY OF NASHUA

IN ACCOUNT WITH NOYES PRIZE MEDAL FUND.

DR.

Jan. 1, 1896, Balance in First National Bank, . .	$20 00	
Balance in Nashua Savings Bank, . .	21 66	
Interest on City note,	60 00	
		$101 66

CR.

Jan. 1, 1897, Balance in Nashua Savings Bank, . .	$21 66	
Balance in First National Bank, . .	40 00	
W. H. Pretat, two gold medals, . . .	40 00	
		$101 66

WM. E. SPALDING,
Custodian.

CITY OF NASHUA

IN ACCOUNT WITH THE HUNT LIBRARY FUND.

DR.

Sept. 16, 1892, Received of Mrs. John M. and Miss Mary E. Hunt for Library Building, . .	$50,000 00	
		$50,000 00

CR.

By order of Trustees Public Library.

Sept. 16, 1892, Deposit, Nashua Savings Bank, Nashua,	$12,500 00	
City Guaranty Savings Bank, Nashua, .	12,500 00	
New Hampshire Banking Co., Nashua, .	12,500 00	
Mechanics' Savings Bank, Nashua, .	12,500 00	
		$50,000 00

WM. E. SPALDING.

STATEMENT OF TAXES.

Taxes for 1894.

Balance due Dec. 31, 1895, . .	$1,374 42	
		$1,374 42

RECEIPTS.

H. W. Ramsdell, collector, . .	$518 14	
Discounted as worthless, . . .	856 28	
		$1,374 42

Taxes for 1895.

Balance due Dec. 31, 1895, . .	$49,268 38	
Assessment, March, 1896, . .	306 62	
		$49,575 00

RECEIPTS.

H. W. Ramsdell, collector, . .	$47,580 30	
Balance due Dec. 31, 1896, . .	1,994 70	
		$49,575 00

Taxes for 1896.

Amount given to H. W. Ramsdell, collector, for collection, . .	$293,234 41	
		$293,234 41

RECEIPTS.

H. W. Ramsdell, collector, . .	$246,000 00	
Balance due Dec. 31, 1896, . .	47,234 41	
		$293,234 41

APPROPRIATIONS AND EXPENDITURES.

Abatements.

PAID.

H. W. Ramsdell, collector, 1894, .	$95 09	
H. W. Ramsdell, collector, 1895, .	2,268 28	
H. W. Ramsdell, collector, 1896, .	1,584 10	
		$3,947 47

Armory Expenses.

Appropriation, ...	$800 00	
		$800 00

PAID.

F. O. Giddings, Tr., . . .	$800 00	
		$800 00

Band Concerts.

Appropriation, ...	$200 00	
		$200 00

PAID.

Second Regiment Band, . . .	$200 00	
		$200 00

Belvidere School House.

Appropriation, ...	$15,000 00	
		$15,000 00

PAID.

Austin & Brigham, on account of plans and specifications, . . .	$400 00	
Clark, E. W., wire snow guards, .	134 10	
Jackman, C. B., & Son, labor on water pipe, ...	1 50	
Nashua Building Co., setting batters,	10 00	
Nashua Building Co., account of building contract, ...	6,000 00	
Nashua Daily Press, advertising, .	9 25	
Nashua Granite Co., excavating and foundation, ...	1,451 00	
Nashua Granite Co., bank wall and stone steps, ...	345 00	
Telegraph Pub. Co., advertising, .	7 50	
Undrawn, ...	6,641 65	
		$15,000 00

Cemetery, Edgewood.

Appropriation, ...	$1,200 00	
		$1,200 00

PAID.

W. E. Spalding, City Tr., . .	$1,200 00	
		$1,200 00

Cemetery, Woodlawn.

Appropriation, ...	$1,500 00	
		$1,500 00

PAID.

W. E. Spalding, City Tr., . .	$1,500 00	
		$1,500 00

Cemeteries, Suburban.

Appropriation, ...	$100 00	
		$100 00

PAID.

David Roby, labor, . . .	3 00	
Pennichuck Water Works, water, .	6 00	
N. W. Roby, labor, . . .	6 25	
Undrawn, ...	84 75	
		$100 00

City Farm and House of Correction.

Appropriation, ...	$7,500 00	
Overdrawn, ...	2,066 37	
		$9,566 37

PAID.

Allton, N. J., groceries and supplies,	$327 91
American & Cont. "Sanitas" Co., disinfectant,	33 00
Barr Hardware Co., hardware, repairs and supplies, 1895,	8 09
Barr Hardware Co., hardware, repairs and supplies,	43 03
Baird, Miss S. T., hats and supplies,	5 13
Blackmar, W. H. & Co., goods,	2 80
Blood, A. J. & Co., groceries and supplies, 1895,	41 03
Blood, A. J. & Co., groceries and supplies,	266 31
Buckham, Supt., C. E., pay rolls,	2,081 01
Buckham, C. E., salary of supt.,	600 00
Buckham, C. E., phosphate,	93 70
Buckham, Mrs. C. E., salary of matron,	200 00
Burke, C. H., crackers, 1894,	8 20
Burke, C. H., crackers and bread, 1895,	35 77
Burke, C. H., crackers,	18 55
Buxton, G. E., plants,	8 10
Campbell, Mrs. J. H., manure,	14 00
Chandler & Fletcher, potatoes and beans,	31 64
Chandler, S. D., supplies, 1895,	17 00
Chandler, S. D., "	268 17
Chase, W. B., tobacco,	12 88
Chamberlain, P. & Co., dry goods,	14 92
Cheney, E. E., mantle clock,	3 50
City Carriage Co., blacksmith work and supplies, 1895,	11 20
City Carriage Co., supplies,	141 25
Clark, J. H., mowing machine,	48 00
Clark, J. H., hardware and supplies,	168 26

Colley, Charles, manure, . .	$14 00
Cotton, C. R., groceries, 1894, .	3 56
Cone & Malhoit, mason work and stock, ...	32 63
Coney, E., fish and supplies, 1895, .	9 95
Coney, E., " " . .	94 90
Cook, F. D., Lumber Co., lumber, .	69 85
Cross & Tolles, lumber, . . .	53 86
Davis, A. A., repairing, 1895, . .	8 66
Dowd, T. J., pipes and tobacco, 1895,	9 41
Dowd, T. J., pipes, tobacco and snuff,	31 84
Floyd Bros. & Co., clothing, . .	33 65
Gay, A. E., sharpening mower, .	1 25
Gorham, F. W., wood, . . .	16 75
Hall, Williams, lime and plaster, .	7 90
Holt, Lowell G., hay tedder and seed sower, ...	25 00
Holt, Lowell G., manure, . .	6 00
Howard & Co., chimneys, chairs, mattresses, and supplies, . . .	89 85
Howard, J. W., Admr., two dump carts, ...	78 00
Howard, J. W., Admr., sled, chains and supplies, ...	11 40
Ingham, T. E., lard and butter, .	46 34
Jackman & Sexton, supplies, 1895, .	72
Jackman & Sexton, supplies, . .	3 35
Jelley, Joseph, repairing boots and shoes, ...	15 20
Kimball & Co., dry goods and supplies	19 22
Labree, E., manure, . . .	18 00
Lamarsh, Joseph, blacksmith work, 1895, ...	27 35
Lamarsh, Joseph, blacksmith work, .	260 50
Lovering, W. A., butter color, 1895,	20
Manseau, J. B., supplies, 1895, .	26 98

Manseau, J. B., supplies,	$33 35
Marshall, N. O., shavings,	2 70
Marsh, Edw. F., dressing hogs and soap,	15 50
Marsh, E. F., Est. of, dressing hogs, soap and ashes,	72 00
Marden & Mygatt, repairs and supplies,	28 30
McQuesten, E. F., grass and oats,	70 00
McQuesten & Co., supplies, 1895,	154 80
McQuesten & Co., supplies,	972 49
Menter, George, manure,	5 00
Molloy, William, meats and supplies,	22 71
Nashua Concrete Co., concrete,	99 81
Nashua Coal Co., coal, 1895,	322 00
Nashua Coal Co., coal,	80 54
Nashua Hardware Co., seed,	16 25
N. E. Telephone and Telegraph Co., rent and messages, 1895,	3 83
N. E. Telephone and Telegraph Co., rent and messages,	43 70
Norfolk Mfg. Co., soap powder,	1 75
Norwell, H. S., clothing and supplies,	68 76
Paradise, I., setting saws,	2 00
Pennichuck Water Works, water,	75 99
Ramsdell, A. D., horses,	425 00
Ray, F. O., hose,	29 50
Reed, W. H., supplies, 1895,	53 16
Reed, W. H., supplies,	282 42
Reynolds, P. J., manure,	37 00
Richards, David, butter,	17 66
Robbins, H. W., swill,	28 00
Roby, B. O., varnish,	4 00
Rogers, N. E., meats and supplies,	117 81
Runnells, D. F., clothing, 1895,	55 50
Runnells, D. F., clothing,	53 75

Sexton & Hooper, supplies, 1895, .	$38 18	
Sexton & Hooper, supplies, . .	209 80	
Shattuck & Eaton, groceries, 1895, .	14 70	
Shattuck & Eaton, groceries, . .	10 11	
Stearns, Henry, flour, . . .	120 90	
Terrell, F. H., beef, . . .	9 44	
Terrell, E. A. & Co., boots and shoes, 1895, ...	48 95	
Terrell, E. A. & Co., boots and shoes,	61 00	
Tessier, C. F., barrels, . . .	2 00	
Tremont House, swill, . . .	50 50	
Tolles, H. W., services and medicine,	24 00	
Voter, C. A. & Co., plumbing and stock, 1895, ...	79	
Voter, C. A. & Co., plumbing and stock, ...	37 80	
Webster, H. F., groceries, . .	10 43	
Wheat, Geo. E., clothing, . .	3 00	
Whitman, N. S., supplies, 1895, .	1 30	
Whitman, N. S., supplies, . .	24 95	
Whittemore, G. W. & Co., soap, .	3 50	
Whittemore, G. W. & Co., beef, .	18 86	
Woodbury, W. W., clothing, . .	16 50	
Woodward, I. O., & Cory, supplies, 1895, ...	19 46	
Woodward, I. O., & Cory, supplies, .	125 15	
		$9,566 37

City Farm and House of Correction.

In account with the City of Nashua :

DR.

To personal property on hand Dec. 19, 1895, ...	$12,667 68

To cash paid on treasury orders, .	$9,566 37	
		$22,234 05

CR.

By personal property on hand Dec. 8, 1896, ...	$13,052 83	
By C. E. Buckham, superintendent,	4,010 66	
		$17,063 49
Balance against farm, . . .		5,170 56
		$22,234 05

City Debt.

Spalding, Wm. E., Tr., note, dated Oct. 27, 1866, ...	$8,000 00	
Spalding, Wm. E., Tr., note, dated Oct. 20, 1895.	15,000 00	
Rollins, E. H. & Son, note dated Oct. 20, 1895, ...	10,000 00	
		$33,000 00

City Hall Building.

Appropriation, ...	$1,500 00	
		$1,500 00

PAID.

Ballard & Kirschbawm, telephone index, ...	$1 00
Bell, H. J., cleaning, laying and labor on carpet, ...	7 50

Balcom, G. E., ice, ...	$5 25
Barker, M. C., keys and repairs, 1895,	60
" " " " . .	80
Buttrick, B. C., putting up moulding and repairs, ...	3 25
Chagnon, A., fixing windows and repairs, ...	5 70
Clark, John H., hardware, . .	11 88
Clyde, C. M., painting front hall and courtroom, ...	120 96
Clyde, C. M., painting aldermen's and councilmen's rooms, . .	104 00
Clyde, C. M., painting engineer's room, ...	31 75
Cotton, C. R., brush and blacking, .	1 15
Crawford, J. J. & Son, labor and stock on boiler, 1895, ...	3 71
Cross & Tolles, cleats, screens and labor, ...	5 75
Cross & Tolles, sawdust and pins, .	40
Gas Appliance Exchange, stock and labor, ...	17 07
Gay, A. E., labor, 1895, ...	1 58
Gay, A. E., repairs, stock and labor,	47 65
Heald, A. W., repairs, ...	1 50
Howard & Co., carpet, ...	135 00
" " repairs and supplies,	23 65
" " two desks, . .	50 00
Kimball & Co., cloth and towels, .	6 10
Ladd, J. W., washing, fireman, and supplies, ...	93 75
Lendrim, H. G., repairing, . .	53
Marshall, J. L. H., wood and sawing,	16 12
Nashua Building Co., labor and stock, 1895, ...	1 35
Nashua Building Co., labor and stock,	5 01
Nashua L. H. & P. Co., gas light, .	261 40

New England Tel. & Tel. Co., rent and messages, 1895,	$3 33	
New England Tel. & Tel. Co., rent and messages,	39 05	
Otis, B. B., glass and setting, 1895,	7 50	
" " "	2 00	
Pennichuck Water Works, water,	10 95	
Ray, F. O., stock and labor,	13 87	
Roby, B. O., lettering sign,	1 00	
Shattuck, H. C., labor on carpet,	4 00	
Silver Spring Water Co., spring water,	8 75	
Smith, Geo. F., freight on grate bars,	1 32	
Tupper, W. W. & Co., grates,	15 80	
Wallace, J., mason work,	11 22	
Undrawn,	416 80	
		$1,500 00

City Interest.

Appropriation,	$32,000 00	
Overdrawn,	457 54	
		$32,457 54

PAID.

City Institution for Savings, on notes,	$480 00	
Edgerly & Crocker, "	2,848 76	
Edgewood Cemetery, "	86 00	
Fall River Savings bank "	240 00	
E. H. Rollins & Sons, "	10 00	
W. E. Spalding, custodian, "	60 00	
W. E. Spalding, City Tr., "	2,192 78	
" " " coupons,	26,540 00	
		$32,457 54

City Physician's Supplies.

Appropriation, ...	$200 00	
Overdrawn, ...	66 68	
		$266 68

PAID.

Blanchard & Currier, supplies, 1895,	$30 15	
Blanchard & Currier, " . .	11 15	
Hallisey, D. J., " . .	51 11	
Kittredge, F. E., professional services,	5 00	
Norwich Pharmacal Co., supplies, .	19 00	
Wallace, Austin E., " .	150 27	
		$266 68

Contagious Diseases.

Appropriation, ...	$500 00	
		$500 00

PAID.

Adams, F. E., wood, . . .	$3 25
Allton, N. J., groceries, . . .	1 95
Cotton, C. R., " . . .	1 00
Daggett & Cross, " . . .	5 18
Hebert, Beart, board and supplies, .	22 70
Jennett, Oliver, board and nursing, .	12 50
Kimball, J. R., milk, . . .	2 88
Landry, J. A., supplies, . . .	5 00
Marion, Alphonse, nursing, . .	8 00
Marsh, F. E., wood, . . .	3 25
Primeau, Harmidas, nursing, . .	8 00
Shattuck & Eaton, supplies, . .	2 45

Sullivan, Mrs. C., " . .	$6 00	
Swallow, A. O., " . .	6 72	
Wallace, A. E., " . .	23 79	
Undrawn, ...	387 33	
		$500 00

Edgestone.

Appropriation, ...	$500 00	
		$500 00

PAID.

Hesselton, Charles, stone, . .	$163 47	
Nashua Granite Co., " . . .	15 20	
Pay roll, District No. 1, . . .	49 00	
Pay roll, District No. 2, . . .	228 99	
Stevens, C. W., stone, . . .	30 50	
Undrawn, ...	12 84	
		$500 00

Engineer's Department.

Appropriation, ...	$2,000 00	
		$2,000 00

PAID.

Bagley, G. E. & Co., printing, .	$4 50
Blanchard & Currier, pens, . .	3 00
Buff & Berger, repairing transit, .	8 10
Clark, J. H., hardware, ...	4 66
Classon, C. W., stamp and pad, .	3 00

Dean, A. W., cash paid,	$33 35	
Frost & Adams, supplies, 1895,	3 50	
Frost & Adams, "	52 58	
Greenough, W. A. & Co., directory,	2 00	
Hunt, James H., livery,	142 00	
Library Bureau, supplies,	17 20	
Moran, M., bound stones,	25 00	
Marden & Mygatt, repairs,	90	
Nashua Daily Press, paper,	5 00	
Pay rolls,	1,596 00	
Pool, J. M., supplies,	5 00	
Queen & Co., supplies,	6 45	
Roby, Ben O., painting,	1 25	
Roby & Swart, grade stakes,	28 33	
Saunders, A. L., labor, 1895,	9 00	
Smith's, supplies, 1895,	11 11	
Smith's, supplies, 1896,	35 32	
Telegraph Pub. Co., printing,	2 75	
		$2,000 00

Fire Department.

Appropriation,	$24,000 00	
Overdrawn,	106 39	
		$24,106 39

PAID.

Allen, E. A., labor,	$7 50
Aldridge, W. L., services,	29 17
American Fire Hose Co., supplies,	437 00
American Shearer Mfg. Co., supplies,	2 50
Barr, John, hay,	10 70
Barr, J. N. & Co., hay,	227 85

Barr Hardware Co., supplies, 1895, .	$7 35
Barr Hardware Co., " . .	73 26
Barnard, James, " 1895,	14 15
Barnard, James, " . .	32 99
Barnes, Wm. F., supplies and labor,	23 77
Barnes, Wm. F., steward, . .	30 58
Batchelder, C. E., shoeing, . .	4 35
Bell, Geo. F., laundry, 1895, . .	12 37
Bell, Geo. F., " . . .	27 37
Berry, Chas. E., repairs, . .	5 50
Chandler, S. D., grain, . . .	117 83
City Carriage Co., repairs, 1895, .	20 65
City Carriage Co., " . . .	198 95
Clifford, P. J., services, . . .	6 67
Clark, John H., supplies, . .	15 89
Cook, F. D., Lumber Co., lumber, .	8 24
Crawford, J. J. & Son, repairs, 1895,	2 00
Crawford, J. J. & Son, " .	16 40
Cummings, I. N., wood, . . .	3 00
Dennison, E. E. Co., ice, . .	4 71
Dodge, D. D., soap, . . .	7 50
Electric Gas Lighting Co., supplies,	30 81
Gauthier, Arthur, services, . .	11 67
Gas Appliance Exch., supplies and labor, 1895, ...	8 24
Gas Appliance Exch., supplies and labor, ...	15 89
Gay, A. E., supplies and labor, 1895,	6 96
Gay, A. E., " " " .	29 50
Gilfoile, J. F., " " " .	12 95
Hall, Alonzo, "	9 00
Hall, Williams, supplies, 1895, .	28 85
Hall, Williams, " . . .	270 84
Hamilton, J. A., decorating, . .	10 00
Hendrick, A. P., regulator, . .	10 00
Howard, F. B., horse clipping, .	2 50

Howard & Co., supplies, . .	$19 47
Houle, F. A., repairs, 1895, . .	9 65
Houle, F. A., " . . .	35 46
Hutchinson, E. R., straw, . .	12 80
Jackman, C. B. & Son, stock and labor, ...	56 31
Jackson, A. S., supplies, 1895, .	70
Jackson, A. S., " . . .	59 00
Jackson Co., waste, 1895, . .	1 80
Jackson Co., supplies, . . .	8 78
Jackman & Sexton, supplies, . .	38 90
Joyce, John E., services, . . .	17 50
Kimball & Co., supplies, 1895, .	6 90
Lafayette, A., straw, . . .	21 17
Lamarsh, Joseph, repairing, 1895, .	32 15
Lamarsh, Joseph, " . .	63 75
Lendrim, H. G., wire, 1895, . .	90
Lincolns, Harry I., services, . .	14 96
Loeb Respirator Co., smoke respirator,	50 00
Lovering, W. A., supplies, . .	1 50
Manseau, J. B., supplies and repairs, 1895, ...	7 75
Manseau, J. B., supplies and repairs,	9 70
Manchester Loco. Works, on account for new steamer, ...	1,120 00
Manchester Loco. Works, supplies,	18 25
Marsh's Express, express, 1895, .	2 80
Marsh's Express, express, . .	2 25
Marsh, F. E., wood, . . .	12 12
Marshall, C. B., soap dust, . .	3 75
Marsh, E. F., estate of, soap, 1895,	1 50
Marsh, E. F., " " " . .	5 60
Marden & Mygatt, supplies, . .	4 60
Maynard & Son, hay, . . .	801 86
McQuesten & Co., grain, 1895, .	57 48
McQuesten & Co., grain, . .	332 38

Nashua Building Co., stock and labor,	$168 82
Nashua Coal Co., coal, . . .	841 23
Nashua Concrete Co., concreting, .	124 50
Nashua Co-operative Foundry Co., castings, 1892, ...	60
Nashua Co-operative Foundry Co., castings, ...	6 95
Nashua Iron and Steel Co., use of gong one year, ...	200 00
Nashua L. H. & P. Co., light, .	240 66
" " " " charging batteries, ...	49 50
Nashua Oil Co., oil, . . .	7 50
N. Eng. Tel. & Tel. Co., rent and messages, ...	235 88
N. Eng. Gamewell Co., supplies, .	4 50
N. Eng. Gamewell Co., storage battery,	417 95
Osborn, Geo. O., cash paid, . .	28 89
Otis, B. B., glass, 1895, . . .	75
Otis, B. B., glass and setting, . .	11 00
Pay rolls, commissioners, . .	325 00
" Permanent men, . .	9,064 56
" Board of Engineers, .	370 00
" Steamer No. 1, . .	815 83
" Steamer No. 2, . .	827 32
" Steamer No. 3, . .	860 83
" Hose No. 1, . . .	807 70
" H. and L. No. 1, . .	1,009 59
" Chemical No. 1, . .	225 00
" H. and L. No. 2, . .	865 00
Paradise, I. & Co., repairs, . .	28 45
Parker, Geo. H., laundry, 1895, .	2 96
Parker, Geo. H., " . . .	6 35
Peno, Geo. A., oil, 1895, . .	2 40
Peno, Geo. A., "	3 90
Peirce, T. W., time book, . .	4 00

Pennichuck Water Works, water,	$61 15
Phelps, Geo. & Son, coal,	159 60
Ramsdell, A. D., mare,	150 00
Reed, O. W., castings, 1891 and 1892,	4 64
Reed, O. W., supplies, 1895,	3 33
Revere Rubber Co., hose and supplies,	783 70
Roby & Swart, stock and labor,	227 69
Roby, L. A., straw,	45 20
Roby, B. O., paint and labor,	15 75
Russell, W. T., veterinary services, 1895,	23 00
Russell, W. T., veterinary services,	17 00
Sawyer, L. A., carrots, 1895,	10 97
Scott, F. N., labor,	3 00
Scully, Sarah, washing,	20 75
Smith's, stationery, 1895,	2 25
Smith's, book,	1 15
Smith & Goold, supplies,	3 00
Sulpho-Napthol Co., supplies,	13 50
Talbot Dyewood and Chem. Co., supplies,	108 77
Terrill, L. A. & Co., oil, 1895,	1 33
Terrill, L. A. & Co., oil,	2 45
Thompson, H., brooms,	9 00
Tolles, H. W., horse colic,	4 50
Traver, Geo. W., services, 1895,	5 83
Wallace, A. E., supplies, 1895,	9 35
Wallace, A. E., supplies,	3 93
Wallace, A. S., straw,	22 10
Washburn & Moen Mfg. Co., wire,	27 41
Watson, J. F., carrots,	25 00
Whitney, Geo. F., agent, stock and labor,	33 44
Whitney, Geo. F., clerk, services,	5 00
Whittemore, F. P., printing,	1 50
Winslow, O. F., repairs, 1895,	8 85

Winslow, O. F., repairs,	$ 24 10	
Willard, G. A., mason work,	11 70	
Woodward, G. S. & Co., supplies,	23 75	
Woodward, I. O. & Cory, supplies and repairs, 1895,	21 75	
Woodward, I. O. & Cory, supplies and repairs,	9 30	
Woods, B. S., supplies, 1894-95,	16 83	
		$24,106 39

Highways and Bridges, District No. I.

Appropriation,	$14,000 00	
Overdrawn,	1,775 80	
		$15,775 80

PAID.

Batchelder, C. E., repairs, 1895,	$2 80
Batchelder, C. E., repairs,	59 20
Barnard, James, supplies,	14 91
Blanchard & Currier, supplies, 1895,	3 40
Brigham, Geo. H., freight paid,	1 65
City Carriage Co., repairs, 1895,	29 38
City Carriage Co., repairs,	19 20
Clark, J. H., supplies,	159 12
Concord Foundry Co., supplies and freight,	25 60
Cook, F. D. Lumber Co., lumber,	26 84
Cross & Tolles, posts and signs,	5 00
Fitzgerald, R., belting,	1 65
Gay, A. E., stock and labor,	38 98
Gazette Press Co., printing,	2 75

Hall, Williams, cement, ...	$16 55	
Hesselton, Chas., edge and flagstones,	192 80	
Hickory Broom Fibre Co., brooms, .	24 50	
Jackman, C. B. & Son, stock and labor,	14 02	
Knight, E. O., oil, ...	2 50	
Laton, A. T., coal, ...	26 40	
Lessard, Rev. H. A., sand and gravel,	29 10	
Marden & Mygatt, supplies and labor,	11 87	
McQuesten & Co., supplies, . .	30 55	
Nashua Building Co., stock and labor,	148 15	
Nashua Concrete Co., concreting, .	927 75	
Nashua Granite Co., edgestone and supplies, ...	25 80	
Nash. I. & B. Foundry Co., supplies,	31 35	
Pay rolls, W. J. Putnam, Comr. No. 7,	280 68	
" G. A. Currier, " 6,	345 00	
" labor and teams, . .	12,817 77	
Osborn, Geo. O., labor, . . .	1 50	
Otis, B. B., stock and labor, 1894 and 1895, ...	52 92	
Otis, B. B., stock and labor, . .	97 84	
Pennichuck Water Works, water, .	10 00	
Phelps Geo., & Son, coal, . .	26 07	
Pombrio, M. H. & Co., wood, . .	12 50	
Reed, C. F., wood, ...	37 13	
Roby & Swart, lumber, . . .	12 63	
Shattuck & Co., supplies, . .	2 00	
Shattuck & Eaton, supplies, 1895, .	5 45	
" " " . .	3 95	
Stearns, Henry, rent, . . .	96 00	
Sullivan, Mrs. John, gravel, . .	11 04	
Tracy, A. E., wood, . . .	4 50	
Woodbury, A. K. & Co., sand and teaming, ...	87 00	
		$15,775 80

Highways and Bridges, District No. 2.

Appropriation,	$21,000 00	
Overdrawn,	4 21	
		$21,004 21

PAID.

Balcom, Geo. E., repairs,	$4 65
Barr Hardware Co., supplies, 1895,	6 75
Barr Hardware Co., "	4 25
Batchelder, Nat'l, sand, 1895,	2 00
Batchelder, Nat'l, sand,	222 90
Batchelder, Nat'l, plowing snow,	6 80
Boston & Maine R. R., freight,	25
Buckham, C. E., supt., plowing snow and sand,	31 75
Chandler, S. D., supplies,	41 41
Clark, Jno. H., "	58 49
Cook, F. D., Lumber Co., supplies,	46 44
Cross & Tolles, maul,	50
Davis, A. A., rent,	1 00
Davis, Geo. W., repairs,	1 25
Dodge, C. W. & Co., supplies,	79
Gazette Press Co., advertising,	2 00
Hall, J. H., labor,	10 75
Harrisburg Fdy & M. Wks., supplies,	7 00
Hesselton, Chas., edgestone,	82 73
Houle, F. A., repairs, 1895,	8 53
Houle, F. A., "	9 30
Houle, F. A., & Dougre, repairs,	13 60
Howe, Jno. P., logs,	11 04
Lamarsh, J., repairs, 1895,	3 75
Lamarsh, J., "	35 85
Marden & Mygatt, supplies,	3 00
Marshall, J. L. H., paid express,	1 25
Nashua Oil Co., oil,	1 30

Nashua Granite Co., flag and edge-stone,	$42 43
Nutt, Lucy R., storage, 1894,	8 25
Nutt, Lucy R., " 1895,	9 75
Nutt, Lucy R., "	4 50
McQuesten & Co., salt,	13 00
Marsh, Edward F., labor, 1895,	20 00
Nashua I. & B. Fdy. Co., traps,	72 00
Nashua I. & S. Co., repairs and supplies,	14 40
Nashua Mfg. Co., waste,	1 00
Nashua Concrete Co., concreting,	306 73
Olena, Wilber, wood,	10 00
O'Neil, D., snow plowing,	4 00
Pay rolls, J. E. Bailey, teams, labor and gravel,	279 61
J. H. Jackman, labor, 1895,	5 00
J. H. Jackman, teams, labor and gravel,	112 88
C. Jeanotte, teams, labor and gravel,	299 35
J. Peters, teams, labor and gravel,	224 41
J. G. Robbins, labor and teams,	23 25
C. T. Robinson, labor, gravel and supplies,	132 82
C. T. Robinson & Son, labor, gravel and supplies,	334 32
O. F. Searles, labor and gravel,	6 00
F. H. Turrell, teams, labor and supplies,	184 70
H. J. Whipple, teams, labor and gravel,	135 20

Pay rolls, regular, labor,	$11,650 34	
" teams,	5,933 00	
Pease, C. R., pails, 1894,	60	
Phelps, Geo. & Son, coal,	26 43	
Pombrio, M. H. & Co., plowing snow,	30 40	
Proctor Bros. & Co., wood, 1895,	6 00	
Ray, F. O., stock and labor, 1895,	1 65	
Ray, F. O., stock and labor,	61 39	
Roby & Swart, supplies,	1 40	
Roby, B. O., stock and labor,	54 50	
Smith's, supplies, 1895,	2 00	
Stearns, Henry, rent of building,	192 00	
Stevens, Chas. W., edge and flagstone,	42 80	
Tardy & Bellavance, concrete,	8 10	
Tetro, A. J., stone,	95 00	
Telegraph Pub. Co., printing,	1 50	
Terrell, E. A. & Co., boots,	4 50	
Terrell, L. A. & Co., oil, 1895,	1 33	
Terrell, L. A. & Co., "	2 50	
Tessier, C. F., lanterns,	3 00	
Vale Mills, waste,	1 60	
Willard, Geo. A., brick,	14 74	
Willoughby, H. M., livery,	4 00	
Winslow, O. F., supplies and repairs,	2 50	
		$21,004 21

Recapitulation of Highways and Bridges Accounts.

Total appropriation,	$35,000 00	
Total overdraft,	1,780 01	
		$36,780 01

PAID.

Highways and bridges, No. 1, . .	$15,775 80	
Highways and bridges, No. 2, . .	21,004 21	
		$36,780 01

Incidentals.

Appropriation, ...	$5,000 00	
Overdrawn, ...	5,499 37	
		$10,499 37

PAID.

Allen, A. B. & Co., decorating, .	$28 00
Anthoine, I. G., professional services,	75 00
Andrews, R. D., board of daughter at asylum, ...	80 00
Andrews, Son & Co., insurance, .	641 25
Balcom, G. E., ice, assessors, 1895, .	4 00
Balcom, G. E., fountain, . .	61 18
Boston & Maine R. R., rent, opera house, ...	120 00
Bowman, E. M., recording and returning births, deaths and marriages, ...	198 00
Buckham, C. E., supt., running garbage team, Oct. 1, '95 to Nov. 30, '96,	1,265 00
Buckley, M. H., clerk Ward 3 and stationery, 1895, ...	5 45
Burns, C. H., attorney's fees, 1895, .	620 00
Burns, J. F., selectman, Ward 9, 1895	5 00
Buttrick, B. C., taking acc't. stock at City Farm, ...	5 00
Buxton, M. R., insurance, . .	443 92
Cadwell, W. H., clerk Ward 2, 1895,	5 00

Chagnon, A., labor, 1895, . .	$9 66
Chamberlain, P. & Co., cotton, Board of Health, ...	50
Chandler & Taylor, insurance, .	71 04
Chase, H. F., hens killed by dogs, .	3 00
Clark, J. H., supplies, city clerk, .	45
Classon. C. W., supplies, city clerk,	4 95
Classon, C. W., repairing ballot boxes,	7 00
Cook, C. W., selectman, Ward 3, 1895,	5 00
Connors, Edward, pens, assessors, 1895, ...	50
Cornish, Chester T., supplies, assessors, ...	5 00
Cronin, J., selectman, Ward 5, 1895,	5 00
Dane, T. J., " " 9, "	5 00
Dion, A., interpreter for assessors,	11 00
Dion, D., " " "	9 00
Doyle, J. J., attorney's fees, . .	5 00
Farwell & Greeley, livery for milk inspector, 1895, ...	4 00
Fisher, J. A., insurance, Greeley buildings, ...	69 39
French, G. B., atty's fees, 1893–94–95,	402 96
French, G. B., " " . . .	46 00
Garland, E. F., painting for assessors,	5 35
Gas App. Exch., supplies and labor on band stands, ...	13 69
Gay, A. E., supplies, Co. bldg., 1895,	35
Gay, A. E., " and labor, Co. building, ...	5 40
Graves, I. F., supplies for Board of Health, ...	7 90
Graves, I. F., supplies for inspector of milk, ...	5 78
Hamblett, C. J., atty's fees, 1894–'95,	345 50
Hamblett, C. J., attorney's fees, .	50 00

Hall, A. A., selectman, Ward 2, 1895,	$5 00
Hamilton, J. A., services, . .	2 00
Holt, H. A., labor, police station, .	10 00
Holt, L. G., taking stock, . .	5 00
Hood, E. G., selectman, Ward 2, 1895,	5 00
Hooper, R. R., daily paper, . .	6 00
Hopkins, Guy A., clerk Wd. 7, 1895,	5 00
Hoyt, Mrs. S. R. R., shades for assessors, ...	4 00
Howard & Co., supplies for assessors,	12 76
Howard & Co., " ov. of poor,	10 50
Howard, F. B., barge service, . .	17 00
Hunt, C. A., selectman, Ward 8, 1895,	5 00
Hunt, James H., care of ambulance,	64 45
Hunt, James H., deputy sheriff, serving notice for Board of Health, .	1 12
Hussey's Express, express, election day, ...	2 50
Ingalls, J. A., copying for city clerk,	13 74
Jackman, C. B. & Son, boiler and fittings, police station, 1895, . .	582 82
Jackman, C. B. & Son, repairs, police station, ...	16 90
Jackman, C. B. & Son, repairs, Record bld'g, ...	1 00
Jones, Geo. F., selectman, Wd. 7, 1895,	5 00
Kelsey, F., services on accounts, 14½ days, ...	145 00
Kelsey, F., railroad fare, . . .	68
King, D. W., recording, . . .	62
Lamarsh, J., repairs, Board of Health,	31 25
Library Bureau, supplies, assessors,	24 75
Lund, J. C., use of trough, 1895, .	5 00
Marsh, E. F., supplies and removing dead animals, 1894–'95, . .	28 25

McQuesten, M. D., E. F., services, 1895,	$10 00
McQuesten, M. D., E. F., services,	100 00
Minard, L. I., D. S., serving notices, Board of Health,	9 72
Moore, J. H., repairs, Ward 9,	50
Morrill, M. J., damage to trees,	10 00
Nashua Bldg. Co., stock and labor, Record building,	23 66
Nash. L. H. & P. Co., light, library,	15 14
" " " " assessors,	43 90
" " " " Record bld'g,	82 08
" " " " supplies,	8 55
Nashua postoffice, supplies, city clerk,	8 00
" " " " treas.,	10 80
Nashua St. Sprinkling Co., sprinkling, 1895,	20 00
Nashua Trust Co., postage,	1 00
N. H. Asylum for Insane, board and expense,	1,314 40
N. E. Tel. & Tel. Co., rent for overseer of poor,	9 14
Noble, Joseph A., moderator, Ward 5, 1895,	5 00
Norwell, H. S., towels, for milk insp.,	1 50
Odd Fellow's Bld'g Asso., rent and water, assessors,	119 50
Otis, B. B., repairs, Record bld'g, '95,	75
Pay rolls, bell ringing,	35 00
inspectors of check lists,	845 00
Paquin, J. A., selectman, Wd. 9, 1895,	5 00
Parker, E. E., attorney's fees,	3 00
Peckham, Mrs. F. E., clerical work, tax collector,	20 00
Pennichuck Water Works, troughs and fountains,	225 00

Petit, A. W., M. D., professional services, 1895,	$5 00
Phillips, G. M., copying, city clerk,	111 33
Ray, F. O., stock and labor, record building,	23 54
Rideout, Frank P., moderator Wd. 9, 1895,	5 00
Russell, J. L., selectman, Wd. 7, 1895,	5 00
Sawyer, S. A., supplies and labor, 1893,	7 48
Shea, A. W., professional services,	30 00
Shipley, W. M., bounty on hawks,	1 00
Silsby & Son, supplies, city clerk, 1895,	8 00
Smith, Geo. F., city clerk, cash paid for supplies and labor,	19 81
Smith's, supplies, city clerk,	4 30
Spalding, W. E., city treas., sundry expenses,	11 90
State Industrial School, board, clothing and instruction,	663 21
Stark & Whitney, insurance,	88 50
Stark, F. B., dog officer,	32 00
Stevens, Jr., David, selectman, Ward 7, 1895,	5 00
Sullivan, M. P., selectman, Ward 5, 1895,	5 00
Swallow, A. O., selectman, Ward 2, 1895,	5 00
Sweeney, Geo. F., damage to fowls,	12 00
Taylor, M. A., insurance,	53 76
Tolles, C. T., livery, for assessors,	15 00
Tuck, A. J., insurance,	345 03
Wallace, A. E., supplies, Board of Health,	29 80
Wheeler, H. R., printing, ov. of poor,	2 50

Wallace, A. E., supplies, milk inspector, 1895, ...	$6 80
Wallace, A. E., supplies, milk inspector, ...	6 80
Webster, C. H., hospital committee expense, ...	9 10
Whidden, A. E., selectman, Ward 8, 1895, ...	5 00
White Mt. Freezer Co., repairing dippers, 1895, ...	25
Whittemore, Fred, abatements, .	14 64
Whitmarsh, J. F., serving notices, .	12 92
Willoughby, H. M., livery, assessors,	9 50
Wood, C. R., auditing city clerk and city treasurer's books, . . .	14 00

Return of Births and Deaths :

Allen, Bradford, M. D., . . .	3 75
Anthoine, I. G., " . . .	7 00
Blaylock, E., " . . .	7 00
Charron, J., 1892, ...	1 50
Charron, J., 1894, ...	75
Currier, G. W., M. D., . . .	75
Dansereau, P. E., " . . .	21 25
Dearborn, F. A., " . . .	3 00
Dearborn, S. G., " 1894, . .	25
Graves, I. F., M. D., . . .	3 00
Greeley, J. T., " 1894, . .	50
Greeley, J. T., " . . .	3 25
Guertin, Aug., " . . .	4 00
Hammond, C. B., " . . .	6 75
Jewell, H. H., " 1894, .	3 75
Jewell, H. H., " . . .	4 00
Keeley, T. W., 1894, . . .	50
Keeley, T. W., . . .	50
Kittredge, F. E., M. D., . . .	9 00
Lagace, J. A., " . . .	21 75

Lajoie, M. T., M. D.,	$	75
Lund, C. T., 1894,		25
Matte, Napoleon, M. D.,	13	50
McQuesten, E. F., "	8	50
Moran, B. G., " 1891,		25
Moran, B. G., " 1892,	1	50
Moran, B. G., "	9	50
Petit, A. W., "	22	25
Prescott, R. B., "		50
Prichard, Katherine, M. D.,	1	50
Robichaud, P. L., 1894,	3	50
Robichaud, P. L.,	4	75
Rounsevel, C. S., M. D.,	6	50
Shea, A. W., "	16	75
Simard, E., "	39	50
Underhill, G. A., "		50
Vaillancour, R. L., "	13	00
Valcour, C. S., "		25
Wallace, A. S., "	22	50
Wilbur, G. F., "	7	50
Woodward, J. N., "	3	50

Return of Marriages:

Bailey, W. W., 1894,		25
Bancroft, Rev. Chas.,		75
Beard, Rev. R. A.,	2	75
Bowman, E. M.,	4	75
Brien, Rev. Geo.,		50
Eaton, A. S.,	1	25
Gray, Rev. F. A., 1893,	1	00
Gray, Rev. F. A., 1894,	2	25
Gray, Rev. F. A.,		75
Holman, Rev. Sullivan,		50
Howard, Rev. T. A., 1894,	1	25
Howard, Rev. T. A.,		75
Lessard, Rev. H. A.,	6	50
Lucier, A. J., 1894,		25

McKay, W. J., 1894,	$ 25	
Millette, Rev. J. B. H. V.,	13 50	
Perkins, Rev. C. S.,	1 00	
Powell, Rev. E., 1893,	75	
Powell, Rev. E.,	50	
Richardson, Rev. Cyrus,	2 75	
Rowley, Rev. C. W.,	7 00	
Smith, Rev. H. B.,	1 25	
Towne, E. B., 1894,	25	
White, Rev. C. L., 1894,	50	
White, Rev. C. L.,	4 75	
White, Rev. O. J., 1894,	4 00	
		$10,499 37

Lands and Buildings.

Appropriation,	$3,000 00	
		$3,000 00

PAID.

Ramsdell, G. A., land, Edgewood,	$3,000 00	
		$3,000 00

Memorial Day.

Appropriation,	$200 00	
		$200 00

PAID.

Greenleaf, R. O., Tr.,	$200 00	
		$200 00

Nashua Hospital Association.

Appropriation, ...	$2,500 00	
		$2,500 00

PAID.

Allen, Bradford, Tr., ...	$2,500 00	
		$2,500 00

Palm Street School House.

Appropriation, ...	$10,000 00	
		$10,000 00

PAID.

Austin & Brigham, on account, .	$350 00	
Clark, E. W., wire snow guards, .	97 26	
Clough, J. L., insurance, . .	30 00	
Moran, Michael, account of foundation, ...	900 00	
Nashua Building Co., setting batters,	7 00	
" " " account building contract, ...	5,000 00	
Nashua Daily Press, advertising, .	5 50	
Telegraph Pub. Co., " .	4 50	
Undrawn, ...	3,605 74	
		$10,000 00

Park Commission.

Appropriation, ...	$500 00	
		$500 00

PAID.

Barnard, James, hardware,	1 37	
Brigham, Geo. H., labor, n. common,	4 66	
Chautauqua Nursery Co., labor, s. common,	16 50	
Cook, F. D., Lumber Co., lumber,	75	
Crosby, Harry M., labor, s. common,	19 50	
Dean, A. W., cash paid assistants for labor on n. common,	11 50	
Ellwanger & Barry, trees, boxes and packing,	106 00	
Farley, C. H., loam for s. common,	20 80	
Hunt, James H., livery,	2 00	
Jones, M. D. & Co., iron settees,	49 50	
Kirkpatrick, Robert, labor and supplies,	85 00	
Manning, J. Woodward, landscape plans,	50 00	
McQuesten & Co., fertilizer,	4 95	
Nashua Building Co., labor,	1 25	
Nashua Daily Press, advertising,	1 80	
Osgood, B. E., labor,	7 50	
Pay Rolls, labor, s. common,	53 55	
Pennichuck Water Works, labor and stock,	1 60	
Peirce, T. W., record book,	5 00	
Roberts, W. D., freight and cartage,	13 02	
Roby & Swart, stakes,	4 50	
Stearns, Ezra S., copy of act,	1 50	
Telegraph Pub. Co., printing,	7 00	
" " " advertising,	3 00	
Watson, J. F., loam for s. common,	26 00	
Undrawn,	1 75	
		$500 00

Paupers.

Appropriation, ...	$5,000 00	
		$5,000 00

PAID.

Adams, F. E., wood, . . .	77 64
Allton, N. J., goods, . . .	85
Balcom, Geo. E., coal, . . .	52 75
Barnard, James, shears, . . .	90
Beasom, W. H., rents, . . .	72 00
Beaudry, G. E., " . . .	64 00
Bernier, William, wood, . . .	13 00
Blunt, J. G. & Son, goods, . .	53 00
Bly, W. H., board, . . .	67 93
Brennon, M., " . . .	7 00
Buckley, Timothy, rent, . . .	8 00
Cameron, B. H. & Co., milk, . .	9 15
Chamberlain, P. & Co., goods, .	15 66
Charpentier & Richard, " .	14 73
Cheever, D. C., hat, . . .	1 82
Clark, J. W., goods, . . .	147 51
Clark, W. P., rent, ...	96 00
Cotton, C. R., goods, . . .	25 64
Cotton, C. R. & Co., goods, . .	65 34
Cross & Tolles, wood, . . .	4 00
Cutter, E. S., agt., rent, 1895, .	7 00
Day Nursery, board, . . .	24 00
Daggett & Cross, goods, . . .	113 50
Dion, Alfred, board, . . .	19 50
Dodge, D. D., goods, . . .	8 00
Downing, M., board, . . .	60 00
Eaton, I., Ov. of Poor, cash paid for transportation and committing, .	34 11
Edgewood Cemetery, trustees of, wood, ...	31 50

Fictaux, J., nursing,	$19 00
Finning, Chas., rent,	125 00
Flanders, E. D., goods,	25 98
Greeley, J. B., rent,	20 00
Greenwood & Whitmarsh, clothing,	7 75
Harris, Mrs. Geō., rent,	32 00
Hill, T. B., board,	20 00
Hillsborough County Farm, board,	10 66
Howard, F. B., carriage service,	3 75
Howard, J. W., rent,	100 00
Howard & Co., rocker,	1 50
Jackson, Co., rent,	40 00
Jeannotte, C., milk,	4 40
Keeley, T. W. & Co., burial,	5 00
Kehoe, A. F., goods,	128 75
Kimball, D. W., rent,	72 00
Kimball, J. R., milk,	5 19
Labresque, Prudent, goods,	14 92
Lajoie, M. T., M. D., professional services,	8 50
Lakeman, D. W., rent,	30 00
Lampron, Felix, goods,	82 47
Landry, J. A., "	3 00
Ledoux, Samuel, "	44 22
Lefebvre, Mrs. E., making dresses,	4 35
Lefebvre, Mrs. H., making dress,	2 45
Lewis, F. T., livery,	1 00
Lucier, J. D., goods,	11 00
Lucier & Liberty, goods,	15 38
Luke, Mrs. S., nursing,	5 00
Lund, C. T., coffin and burial,	14 00
Lund, F. M., goods,	38 10
Malone, R. S., milk,	1 50
Marsh, F. E., wood,	89 40
McDermott, Mrs. J., board,	16 00
McQuesten & Co., goods,	8 78

McQuesten, G. B., goods,	$16 00
McQueeney, Mary, rent,	6 67
Molloy, William, goods,	3 00
Moran, B. G., M. D., professional services,	5 00
Morse, H. L. & Co., goods,	59 90
Nashua Coal Co., coal,	119 50
Nashua Daily Press, printing,	2 50
Nashua Iron & Steel Co., rent,	144 00
Nashua L. H. & P. Co., coke,	2 25
Nashua postoffice, supplies,	10 90
New England Tel. & Tel. Co., rent and messages,	19 39
New Hampshire Orphans' Home, board,	36 00
Nodding, C. A., goods,	60 00
Nodding & Wright, goods,	6 00
Page, Mrs. H. R., board and rent,	51 50
Parker, Emery, coal,	94 50
Parker, Mrs. L. W., rent,	78 00
Peaslee, Mrs. S. B., services and board,	92 00
Pombrio, M. H. & Co., wood and coal,	84 75
Putnam, Wm. C., rent,	60 00
Reed, Chas. F., wood,	105 00
Reed, James H., boots,	4 25
Reed, Wm. H., goods,	11 30
Richard & Cardin, goods,	12 01
Riley & McLeay, wood,	11 75
Robichaud, P. L., coffins and burials,	27 00
Rogers, N. E., goods,	54 00
St. Patrick's Orphans Home, board,	265 00
Shattuck & Eaton, goods,	46 23
Shea, A. W., professional services, 1895,	4 00

Shea, Patrick, board, . . .	$5 00	
Shea, Timothy, rent, . . .	28 00	
Smith's, stationery, ...	7 30	
Steven's, David, rent, . . .	124 50	
Sullivan, C., goods, . . .	268 06	
Swallow, A. O., goods, . . .	6 49	
Telegraph Pub. Co., order book, .	8 00	
Trembly, Mrs. Osina, rent and labor,	39 50	
Wallace, A. E., goods, . . .	1 00	
Walton, C. J., goods, . . .	1 80	
Webster, Amos, rent, . . .	108 00	
Whitman, N. S., goods, . . .	6 50	
Woods, F. F., rent, . . .	77 00	
Undrawn, ...	720 87	
		$5,000 00

Paving.

Appropriation, ...	$3,000 00	
Overdrawn, ...	256 97	
		$3,256 97

PAID.

Boston & Maine R. R., freight, .	$236 47	
Nashua Granite Co., paving, less freight, ...	246 76	
Pay Roll, Dis. No. 1, . . .	305 12	
Pay Roll, Dis. No. 2, . . .	419 91	
Stevens Granite Co., paving, less freight, ...	2,048 71	
		$3,256 97

Police Department.

Appropriation, ...	$18,500 00	
Overdrawn, ...	564 70	
		$19,064 70

PAID.

Bagley, G. E. & Co., printing docket, 1895, ...	$19 00
Balcom, G. E., ice, 1895, . .	35 50
Balcom, G. E., " . . .	29 60
Barker, James H., printing, . .	26 50
Barnard, James, supplies, . .	11 57
Barr Hardware Co., wheelbarrow, 1895,	2 75
Blunt, J. G. & Son, supplies, 1894–'95, ...	15 80
Burke, C. H., crackers, 1894–'95, .	68 54
Burke, C. H., " . . .	17 50
Burke, C. H., Baking Co., supplies,	14 55
Cameron, C. C., washing and supplies,	30 60
Clark, J. H., snow shovels, . .	2 75
Chamberlain, Patten & Co., supplies,	5 00
Cook, F. D., Lumber Co., lumber, .	2 42
Cornish, C. T., stationery and printing, ...	7 75
Commissioners' salaries, Anderson, G. E., ...	100 00
Commissioners' salaries, Burke, C. H., clerk, ...	125 00
Commissioners' salaries. Spalding, J. A.,	100 00
Cotton, C. R., supplies, 1895, . .	2 48
Cotton, C. R., " . . .	2 40
Cross & Tolles, stock and labor, .	4 60
Cummings, I. N., wood, . .	3 50

Gazette Press Co., printing, 1895, .	$6 00
Greenwood & Whitmarsh, rubber coat,	5 00
Howard & Co., supplies, 1895, .	44 00
Howard & Co., repairs and supplies,	61 15
Howard, F. B., carriage service, .	51 75
Hunt, J. H., carriage service, 1895, .	50 00
Hunt, J. H., " " .	6 50
Jackman & Sexton, repairs and furnishings, 1895, ...	9 50
Jackman, C. B. & Son, labor and supplies, ...	10 99
Lendrim, H. G., supplies and repairs, '95–'96, ...	6 00
Lovering, W. A., toilet paper, . .	6 50
Marsh, E. F, soap, 1895, . .	6 50
Marsh, F. E., wood, . . .	12 00
Marsh & Howard, carriage service,	15 50
McAffe & McMaster, supplies, .	1 65
Nashua Coal Co., coal, 1895, .	266 07
Nashua Coal Co., coal, . . .	554 51
Nashua Daily Press, printing, .	2 50
Nashua L. H. & P. Co., electric supplies, ...	1 12
Nashua L. H. & P. Co., gas, 1895, .	31 75
Nashua L. H. & P. Co., " . .	287 87
Nashua L. H. & P. Co., burners and repairs, ...	5 00
New Eng. Tel. & Tel. Co., rent and mess., 1895, ...	28 29
New Eng. Tel. & Tel. Co., rent and mess., ...	153 23
Oak Hall Clo. Co., police talmas, .	93 50
Pay Rolls, regular officers, . .	14,448 50
special officers, . .	1,079 00
uniforms, . . .	1,000 00
Pennichuck Water Works, water, .	75 23

Police Commission, postage,	$2 00	
Pombrio, M. H., & Co., wood, 1895,	6 00	
Ray, F. O., chimneys,	90	
Shea, A. W., professional services,	3 00	
Smith's, stationery,	1 38	
Telegraph Pub. Co., printing, 1895,	9 50	
Telegraph Pub. Co., printing reports and manuals,	82 50	
Wheeler, H. R., printing, 1895,	4 25	
Whittemore, F. P., printing,	7 75	
		$19,064 70

Printing and Stationery.

Appropriation,	$1,200 00	
Overdrawn,	527 50	
		$1,727 50

PAID.

Assessors Dept., cash paid for supplies and expenses,	$36 49
Barker, James H., printing, city clerk,	25 10
Barker, James H., printing, police court,	10 00
Barker, James H., printing, tax collector,	23 75
Bagley, G. E. & Co., printing, city clerk,	7 00
Campbell, W. H., filing boxes,	37 80
Classon, C. W., supplies, police court,	1 20
Classon, C. W., supplies, city clerk,	12 55
Clough, J. L., pens, city clerk,	70

Dumas & Co., books and printing, assessors,	$113 90
Gazette Press Co., printing and publishing, city clerk,	18 13
Gazette Press Co., printing, police court,	3 75
Greenough, W. A. & Co., directory, city clerk,	2 00
Greenough, W. A. & Co., directory, assessors,	2 00
Ingalls, F. M., supplies, city clerk,	10 00
Lyon Platinum Pen Co., supplies, city clerk,	2 50
Nashua Daily Press, printing and publication, city clerk,	38 25
Nashua Daily Press, printing, ov. of poor,	3 50
Nashua Daily Press, printing, police court,	10 00
Nashua Daily Press, printing, milk inspector,	3 25
Nashua Post Office, supplies, tax collector,	21 80
Norris, H. L. & Co., supplies, city clerk,	1 80
Norris, H. L. & Co., supplies, inspector of check lists,	85
Peirce, T. W., books, city clerk,	16 00
Sampson, Murdock & Co., directory, city clerk,	2 00
Silsby & Son, supplies, city clerk,	7 50
Smith's, supplies, assessors,	9 14
Smith's, supplies, city clerk, 1895,	1 60
Smith's, supplies, city clerk,	38 64
Smith's, supplies, board of health, 1895,	3 60

Smith's, supplies, board of health,	$4 35	
Smith's, supplies, police court,	3 85	
Smith, Geo. F., city clerk, postage,	6 90	
Telegraph Pub. Co., printing reports,	626 25	
Telegraph Pub. Co., three cuts,	20 25	
Telegraph Pub. Co., printing, binding and lettering reports,	85 75	
Telegraph Pub. Co., publication notice, assessors,	4 50	
Telegraph Pub. Co., printing, board of health, 1895,	3 00	
Telegraph Pub. Co., printing, board of health,	67 25	
Telegraph Pub. Co., publications, city clerk,	70 10	
Telegraph Pub. Co., printing and supplies, city clerk,	170 55	
Telegraph Pub. Co., printing, city treasurer,	9 80	
Telegraph Pub. Co., printing, milk inspector,	11 90	
Telegraph Pub. Co., printing, police court,	24 00	
Walton, C. J., envelopes,	2 00	
Wheeler, H. R., printing, assessors,	33 25	
Wheeler, H. R., printing, manual, city clerk,	29 00	
Wheeler, H. R., printing, inspectors,	90 00	
		$1,727 50

Public Library.

Appropriation,	$4,000 00	
		$4,000 00

PAID.

Barnard, James, supplies,	$ 78	
Cross & Tolles, stock and labor,	1 50	
Dennison Mfg. Co., supplies,	81	
Gilman, V. C., account appropriation,	2,750 00	
Hamilton, J. A., awnings,	20 00	
Howard & Co., supplies and repairs,	67 51	
Nashua Light, Heat and Power Co., burner,	2 50	
Nashua Light, Heat and Power Co., light,	152 18	
Odd Fellows Building Asso., account rent,	276 00	
Undrawn,	728 72	
		$4,000 00

Salaries.

Appropriation,	$13,500 00	
		$13,500 00

PAID.

J. W. Howard, mayor,	$1,000 00
George F. Smith, city clerk,	600 00
H. W. Ramsdell, tax collector, 1894,	42 75
H. W. Ramsdell, " " 1895,	532 50
H. W. Ramsdell, three quarterly payments, 1896,	1,125 00
Wm. E. Spalding, city treasurer,	300 00
J. T. Greeley, city physician,	400 00
A. W. Dean, city engineer,	1,200 00
Isaac Eaton, overseer of the poor,	1,000 00

I. F. Graves, milk inspector,	$200 00
J. W. Ladd, city messenger,	780 00
C. W. Hoitt, police judge,	1,000 00
W. O. Clough, associate judge.	300 00
J. H. Willoughby, clerk police court,	360 00
A. S. Eaton, city marshal,	1,000 00
W. W. Wheeler, deputy marshal,	75 00
G. H. Campbell, captain night watch,	18 75
G. H. Campbell, " " 1896,	75 00
G. E. Danforth, clerk common council,	150 00
E. F. Whitney, chairman assessors,	400 00
W. O. Clough, clerk "	100 00
" " "	225 00
C. O. Andrews, clerk, "	300 00
" " "	75 00
G. W. Badger, "	300 00
D. D. Coffey, "	300 00
C. S. Dudley, "	300 00
T. M. Shattuck, "	300 00
C. F. Tolles, "	300 00
J. H. Waters, "	300 00
J. T. Greeley, board of health 1895,	50 00
J. T. Greeley, " " " 1896,	100 00
I. F. Graves, " " "	100 00
M. T. Lajoie, " " "	75 00
Undrawn,	116 00
	$13,500 00

Schools, Appropriations and Receipts.

Balance from 1895,	$4,356 16
School tax,	30,310 00
Appropriation,	24,000 00
Literary fund,	2,184 00

Dog tax, ...	$1,368 90	
J. H. Fassett, superintendent, tuition,	402 35	
		$62,621 41

PAID.

Alexander, D. P., labor and supplies,	$10 58
Allyn & Bacon, books, . . .	78 84
American Book Co., books, 1895, .	32 00
American Book Co., " . .	122 56
American Express Co., express, 1895,	7 85
American Express Co., "	31 40
American Humane Ed. Soc., supplies,	4 69
Andrews, A. B., stock and labor, .	1 75
Appleton, D. & Co., books, . .	25 00
Barker, M. C., keys, . . .	50
Barnard, James, supplies 1895, . .	46
Barnard, James, "	20
Barr Hardware Co., supplies 1895, .	12 41
Barr Hardware Co., " .	36 68
Baudry, G. E., labor, . . .	35 37
Brown, A. W., freight and cartage,	3 38
Bobrick Furnace Co., castings, 1895,	46 50
Boyden, A. C., supplies, . . .	7 50
Byam, A. T., labor, . . .	2 00
Caproni, P. P. & Co., supplies, .	102 33
Castor, T. H. & Co , supplies, .	33 94
Chalifaux, Vital, labor, . . .	3 50
Chamberlain, Patten & Co., supplies,	11 96
Clark, E. W., stock and labor, . .	32 36
Clark, E. W., supplies, 1895, . .	12 02
Clark, E. W., "	92 38
Classon, C. W., ink, . . .	1 20
Classon, C. W., stamps and pad, .	55
Clement, C. E., printing, 1894, .	9 25
Clement, C. E., " 1895, .	18 25

Clyde, C. M., setting glass,	$1 00
Clyde, C. M., painting and labor,	352 01
Cone & Malhoit, mason work,	58 98
Cook, F. D., Lumber Co., supplies,	38 66
Crawford, J. J. & Co., repairing,	38 51
Cross & Tolles, foot stools, 1895,	1 00
Cross & Tolles, supplies,	52 99
Cummings, W. A., tuning pianos,	6 50
DeWolfe, Fiske & Co., supplies,	18 30
Ditson, Oliver & Co., supplies,	28 19
Douett, Mrs., cleaning,	17 50
Drury, E. M., supplies,	9 50
Dumas & Co., binding,	38 65
Earle, N. H. & Co., ink,	9 00
Educational Pub. Co., supplies,	6 25
Elastic Coating Co., coating roofs,	54 93
Emery, Mrs., cleaning,	9 50
Fassett, J. H., paid Pres. Murkland, 1895,	27 50
Fassett, J. H., expenses and supplies, 1895,	18 25
Fassett, J. H., paid Pres. Tucker,	30 00
Fassett, J. H., expenses and supplies,	16 24
Flather & Co., patterns, castings and labor,	27 51
French, Malcolm, engrossing,	23 00
Gas Appliance Exchange, stock, 1895,	66
Gas Appliance Exchange, stock and labor,	4 08
Gaskill, B. T. & S. J., supplies,	3 15
Gaskill, W. O., labor,	6 00
Gay, A. E., labor and stock,	12 37
Gazette Press Co., printing,	3 00
Ginn & Co., supplies,	1,092 99
Goodrich, H. M., repairs, 1894,	1 02
Gregg & Son, repairs and supplies,	2 96

Greenough, W. A. & Co., directory, 1895,	$2 00
Hall, Williams, chloride of lime,	2 40
Hamilton, J. A., repairing,	36 00
Hammett, J. L., supplies,	41 94
Hammett, J. L. Company, supplies,	31 07
Hargraves, B. J., painting and setting glass,	411 75
Harris, Charles, labor, 1895,	1 25
Harris, Charles, labor and stock,	4 26
Heath, D. C. & Co., supplies,	99 98
Holt, Henry & Co., supplies,	34 68
Holt, Lowell G., labor, repairing,	345 25
Houghton, Mifflin & Co., supplies, 1895,	34
Houghton, Mifflin & Co., supplies,	202 63
Howard & Co., supplies,	215 13
Howe, John P., cutting wood,	2 25
Howe, John P., wood,	233 06
Hunt, James H., livery,	5 00
Jackman, C. B. & Son, Richmond heater and carpenter's labor,	128 00
Jackman, C. B. & Son, stock and labor,	126 70
Jackman, Lilla F., carrying scholars,	47 50
Jaquith, S. E., labor, school census,	144 00
Joy, N. T., ink,	3 75
Kelley, H. W., typewriting,	27 50
Kellogg, E. L. & Co., supplies,	10 50
King, Geo. F. & Merrill, supplies, 1895,	61 56
King, Geo. F. & Merrill, supplies,	125 86
Knott, L. E. App. Co., supplies,	214 09
Knowlton, H. J., stock and labor,	1 00
Law, G. E., jobbing,	13 75
Leach, Shewell & Sanborn, supplies,	13 14

Lee & Shepard, books,	$67 25
Lemering, Eliza, cleaning,	6 50
Longmans, Green & Co., supplies,	17 29
Lothrop Pub. Co., supplies,	14 00
Lovering, W. A., supplies,	17 42
Lund, Clarence, stock and labor,	1 34
Manchester Nov. Co., ink,	8 50
Marden & Mygatt, stock and labor,	43 97
Marsh's Express, express, 1895,	5 25
Marsh's Express, express,	2 55
Marshall, J. L. H., wood,	234 60
Marshall, J. L. H., repairing,	1 50
Marshall, J. L. H., mowing,	3 00
Maynard Merrill & Co., supplies,	27 00
McMillian, A., iron,	3 25
Moore, James H., repairing,	5 30
Murdock, F. F., books,	13 00
Nashua Coal Co., coal, 1895,	6 13
Nashua Coal Co., coal,	1,562 94
Nashua Co-op. Iron Foundry Co., castings,	128 68
Nashua Daily Press, printing and advertising,	20 75
Nashua Light, Heat and Power Co., pipe,	5 00
Nashua Light, Heat and Power Co., light,	54 58
Nashua Iron and Brass Foundry Co., furniture,	327 65
Nashua Iron and Brass Foundry Co., repairs and supplies,	9 00
Nashua Iron and Steel Co., steel plates,	7 20
Nashua Post Office, supplies,	21 80
New Century Educational Co., supplies,	114 97

Nashua Sanitary Co., labor,	$16 00
New England Tel. & Tel. Co., rent and messages,	45 62
Novello, Ewer, & Co., supplies,	68 01
Otis, B. B., stock and labor,	35 35
Parker, Emery, coal,	406 25
Pay Rolls, superintendent, truant officer and janitor,	6,079 58
Pay Rolls, teachers,	39,948 37
Pay Rolls, janitors,	392 06
Pearson, E. W., cash paid for supplies,	35 61
Peckham, Clara, teacher,	48 14
Peirce, T. W., binding and repairing,	135 51
Perry, Geo. S. & Co., pencils, 1895,	49 00
Perry, Geo. S. & Co., sharpeners,	9 00
Pennichuck Water Works, water,	494 35
Phelps, Geo. & Son, coal,	774 50
Prang Educational Co., supplies,	7 68
Proctor Bros. & Co., desk sides, 1895,	4 48
Pulsifer, Jordan & Co., supplies, 1895,	42 00
Pulsifer, Jordan & Co., supplies,	77 00
Ray, F. O., stock and labor,	635 07
Robbins, Lizzie, carrying scholars,	45 00
Roberts, W. D., teaming, 1895,	1 60
Roberts, W. D., teaming,	10 76
Shea, Daniel, labor,	1 25
Shedd, J. D., painting,	1 00
Silver, Burdett & Co., supplies, 1895,	16 60
Silver, Burdett & Co., supplies,	82 00
Sloan, J. F., stock and labor, 1895,	24 49
Sloan, J. F., stock and labor,	41 00
Small, Willard, supplies,	34 80
Smith's, supplies, 1895,	12 29

Smith's, supplies,	$752 96	
Smith & Lakeman, mason work, 1892,	75	
Spence, Samuel, cheese cloth,	2 50	
Stevens, David, moving, labor and stock on Belvidere and Palm St. school houses,	406 03	
Telegraph Pub. Co., printing,	164 20	
Thorp & Martin Co., supplies, 1895,	13 50	
Thorp & Martin Co., supplies,	56 55	
Tolles, J. E., salary as clerk of Board of education,	100 00	
Tolles, J. E., expenses,	3 00	
Turrell, Francis H., use of pump,	3 00	
University Pub. Co., supplies,	94 72	
Voter, C. A. & Co., stock and labor,	16 46	
Walton, C. J., repairing clocks,	23 00	
Wallace, A. E., supplies,	1 50	
Wallace, J., mason work,	221 37	
Ware, William & Co., supplies,	61 74	
Watson, J. F., mowing,	5 00	
Wheeler, H. R., printing, 1895,	45 50	
Wheeler, H. R., printing,	49 50	
Whittemore, F. P., printing,	73 80	
Whitman, N. S., supplies, 1895,	8 00	
Whitman, N. S., supplies,	5 00	
Willard, G. A., mason work,	7 50	
Williams & Co., tank,	6 50	
Woodbury, A. K. & Co., stock and labor,	26 50	
Undrawn,	2,794 09	
		$62,621 41

Sewers and Drains.

Appropriation,	$5,000 00

Overdrawn, ...	935 75	
		$5,935 75

PAID.

Concord Foundry Co., supplies, .	$32 60	
Cone & Malhoit, brick, . . .	3 50	
Dunklee, L. P., pipe, . . .	13 14	
Gay, A. E., pipe, 1895, . . .	35 14	
Gay, A. E., sewer contract and labor,	3,928 42	
Greenwood & Whitmarsh, clothing,	3 00	
Hall, Williams, cement, . . .	10 25	
Jackson Co., sewer privilege, . .	1 00	
Lund, F. M., boots, . . .	3 50	
Nashua Daily Press, advertising, .	6 00	
Nashua Iron & Brass Foundry Co., castings, ...	30 18	
Pay Roll District No. 1, . . .	817 11	
Pay Roll District No. 2, . . .	1,049 41	
Telegraph Pub. Co., advertising .	2 50	
		$5,935 75

Sinking Fund.

Appropriation, ...	$9,500 00	
		$9,500 00

PAID.

J. W. Howard, mayor, . . .	$9,500 00	
		$9,500 00

Soldiers and Sailors.

Appropriation,	$1,500 00	
Overdrawn,	140 81	
		$1,640 81

PAID.

Adams, F. E., wood,	$6 50
Adams, F. H., rent,	16 00
Allton, N. J., goods,	79 00
Balcom, G. E., coal,	28 00
Blood, Mrs. G. W., funeral expenses,	10 00
Brennon, M., board,	77 00
Cheever, D. C., clothing,	1 00
Clark, J. W., goods,	18 00
Cotton, C. R., goods,	88 48
Cotton, C. R. & Co., goods,	32 00
Dodge, D. D., goods,	9 00
Douglass, A. H., rent,	108 00
Edgewood cemetery, trustees of, wood,	9 00
Flanders, E. D., goods,	40 00
Greenwood & Whitmarsh, clothing,	11 80
Howard, Mrs. G. W., rent,	84 00
Lowe, A. S., rent,	98 00
Lund, F. M., shoes,	5 25
Malone, R. S., milk,	9 60
Marsh, F. E., wood,	36 00
Merrill, M. D., estate of, rent,	90 00
Morse, H. L. & Co., goods,	58 00
Nashua Boot & Shoe Co., shoes,	65
Nashua Coal Co., coal,	32 00
Nodding, C. A., goods,	88 00
Nodding & Wright, goods,	8 00
Ober, C. P., rent,	16 00
Parker, Emery, coal,	24 50
Parker, J. B., rent,	80 00

Pombrio, M. H. & Co., goods,	$13 50	
Reed, C. F., wood,	44 50	
Reed, Wm. H., goods,	11 42	
Riley & McLeay, wood,	3 25	
Rogers, N. E., goods,	6 00	
Ryan, M. H., coke, 1894,	4 00	
Shattuck & Eaton, goods,	2 00	
Shea, Patrick, board,	55 00	
Sullivan, C., goods,	72 06	
Swallow, A. O., goods,	44 96	
Terrell, E. A. & Co., goods,	1 25	
Walker, Mrs. E. M., board,	96 00	
Woods, B. S., goods,	123 09	
		$1,640 81

State and County Tax.

County tax, assessed,	$29,412 46	
State tax, assessed,	30,310 00	
		$59,722 46

PAID.

County treasurer, county tax,	$29,412 46	
State treasurer, state tax,	30,310 00	
		$59,722 46

Street Lights.

Appropriation,	$23,000 00	
Overdrawn,	63 45	
		$23,063 45

PAID.

Collins, D. J., lighting lamps, .	$12 00	
Nashua Light, Heat & Power Co., light, ...	23,041 27	
Sullivan, C., supplies, . . .	8 68	
Welch, M., moving post, . .	1 50	
		$23,063 45

Temporary Loan.

RECEIPTS.

Cutler, Geo. W., note, . . .	$4,300 00	
Hovey, H. A., " . . .	500 00	
Marble, W. E., " . . .	700 00	
Putnam, A. H., " . . .	600 00	
Spalding, W. E., Tr., notes, . .	280,000 00	
		$286,100 00

PAID.

Spalding, W. E., Tr., notes, . .	$275,600 00	
Balance unpaid, ...	10,500 00	
		$286,100 00

Ward Expenses.

Appropriation, ...	$1,200 00	
		$1,200 00

PAID.

Barker, C. H., stationery,	$2 00	
Buttrick, B. C., labor,	2 00	
Cronin, J. D., "	5 00	
Davis, A. H., stock and labor,	14 12	
Davis, A. H., rent, theatre,	100 00	
Dubois, P., labor,	2 00	
Gaffney, Edward H., stationery,	1 70	
Gas Appliance Exch., labor,	5 18	
Holt, L. G., stock and labor,	36 00	
Horne Baggage Transfer Co., express,	50	
Hunt, C. A., labor and supplies,	3 60	
Hussey's Express, express,	75	
McQuesten, G. B., rent, hall,	50 00	
Melendy, A. D., moving booths,	3 00	
Pay rolls, ballot inspectors,	360 00	
" moderators,	90 00	
" selectmen,	260 00	
" ward clerks,	90 00	
Stevens, Jr., David, stock and labor,	4 00	
Undrawn,	170 15	
		$1,200 00

Water Supply.

Appropriation,	$6,000 00	
Overdrawn,	300 00	
		$6,300 00

PAID.

Pennichuck Water Works, water for reservoirs and hydrants,	$6,300 00	
		$6,300 00

RECAPITULATION.

Departments.	Appropriation.	Undrawn.	Expended.	Overdrawn.
Abatements,			$3,947 47	
Armory Expenses,	$ 800 00		800 00	
Band Concerts,	200 00		200 00	
Belvidere School,	15,000 00	$6,641 65	8,358 35	
Cemetery, Edgewood,	1,200 00		1,200 00	
Cemetery, Woodlawn,	1,500 00		1,500 00	
Cemeteries, Suburban,	100 00	84 75	15 25	
City Debt,			33,000 00	
City Farm & H. of C.,	7,500 00		9,566 37	$2,066 37
City Hall,	1,500 00	416 80	1,083 20	
City Interest,	32,000 00		32,457 54	457 54
City Physician, Supplies,	200 00		266 68	66 68
Contagious Diseases,	500 00	387 33	112 67	
Edgestone,	500 00	12 84	487 16	
Engineer's Department,	2,000 00		2,000 00	
Fire Department,	24,000 00		24,106 39	106 39
Highways and Bridges, No. 1,	14,000 00		15,775 80	1,775 80
" " " No. 2,	21,000 00		21,004 21	4 21
Incidentals,	5,000 00		10,499 37	5,499 37
Lands and Buildings,	3,000 00		3,000 00	
Memorial Day,	200 00		200 00	
Nashua Hospital Association,	2,500 00		2,500 00	

Departments.	Appropriation.	Undrawn.	Expended.	Overdrawn.
Palm Street School,	10,000 00	3,605 74	6,394 26	
Park Commission,	500 00	1 75	498 25	
Paupers off Farm,	5,000 00	720 87	4,279 13	
Paving,	3,000 00		3,256 97	256 97
Police Department,	18,500 00		19,064 70	564 70
Printing and Stationery,	1,200 00		1,727 50	527 50
Public Library,	4,000 00	728 72	3,271 28	
Salaries,	13,500 00	116 00	13,384 00	
Schools,	62,621 41	2,794 09	59,827 32	
Sewers and Drains,	5,000 00		5,935 75	935 75
Sinking Fund,	9,500 00		9,500 00	
Soldiers and Sailors,	1,500 00		1,640 81	140 81
State and County Tax,			59,722 46	
Street Lights,	23,000 00		23,063 45	63 45
Temporary Loan,			275,600 00	
Ward Expenses,	1,200 00	170 15	1,029 85	
Water Supply,	6,000 00		6,300 00	300 00
Totals,	$	$15,680 69	$666,576 19	$12,765 54

NASHUA, N. H., December 31, 1896.

The undersigned, Committee on Accounts and Finance of the City of Nashua for the year ending December 31st, 1896, have examined the foregoing accounts of George F. Smith, City Clerk of said city, and find the same to be correctly cast and sustained by proper vouchers which are now on file at the City Clerk's office.

J. W. HOWARD, Mayor.
CHAS. H. WEBSTER.
JAMES M. TAYLOR.
EDWARD W. DOWD.
CALVIN R. WOOD,
JOHN K. HALL.
JOHN M. EARLEY.

City Indebtedness.

Statement of Time Notes of the City of Nashua, Outstanding December 31, 1896.

Date Sept. 1, 1889, due Sept. 1, 1905, 4 per cent., ...	$6,000 00	
Date Aug. 14, 1896, due Dec. 14, 1896, 4 per cent., ...	500 00	
Date Dec. 28, 1896, due Nov. 28, 1897, 4 per cent., ...	10,000 00	
		$16,500 00

Statement of Demand Notes of the City of Nashua, Outstanding December 31, 1896.

Date Feb. 11, 1878, to Noyes Prize Medal fund, 6 per cent., . .	$1,000 00
Date Sept. 20, 1887, to "M. A. Crowley, Bequest," without interest, .	300 00
Date Sept. 9, 1891, to "Joseph Knowlton Bequest," without interest, .	$100 00
Date Nov. 28, 1892, to "Sarah E. Searles gift," 6 per cent., . .	100 00
Date April 1, 1893, "Lewis B. Ball gift," 6 per cent., . . .	100 00
Date Nov. 28, 1893, "Rosan Wallace Bequest," 6 per cent., . . .	100 00

Date Mar. 27, 1894, "James Baldwin Bequest," 3½ per cent., .	$250 00	
Date May 4, 1894, "Ella C. Saunders Bequest," 3 per cent., . . .	100 00	
Date June 14, 1894, "W. B. Needham Bequest," 3 per cent., . .	200 00	
Date July 1, 1894, to trustees Edgewood Cemetery, 6 per cent., . .	100 00	
Date July 1, 1894, to trustees Edgewood Cemetery, 6 per cent., .	333 33	
Date July 1, 1894, to trustees Edgewood Cemetery, 6 per cent., .	1,000 00	
Date July 1, 1894, to "Allen Wilson Bequest," 6 per cent., . . .	166 67	
Total demand notes, . . .		$3,850 00

Statement of the Bonded Debt of the

Date of Issue.	Description.	Number.	Denomination.	Amount.	Total.
July 1, 1876.	City Bonds.	50	$1,000	$ 50,000	
July 1, 1876.	" "	50	500	25,000	
					$ 75,000
Aug. 1, 1889.	" "	50	500	5,000	
				10,000	
				10,000	
					25,000
June 1, 1891.	" "	200	1,000	40,000	
				40,000	
				40,000	
				40,000	
				40,000	
					200,000
June 1, 1893.	City Bonds. Int. payable in Gold.	200	1,000	200,000	200,000
June 1, 1893.	City Bonds. Int. and Pr. payable in Gold.	15	1,000	15,000	15,000
May 1, 1895.	City Bonds. Int. and Pr. payable in Gold.	100	1,000	100,000	100,000
Oct. 1, 1896.	City Bonds. Int. and Pr. payable in Gold.	25	1,000	25,000	25,000
		Total Bonded Debt,			$640,000

City of Nashua, N. H., Dec. 31, 1896.

Date when Principal is due.	INTEREST.		
	Rate per ct.	When Payable.	Where Payable.
July 1, 1901.	6	Jan. and July 1.	First National Bank, Boston,
July 1, 1901.	6	" " " "	or, City Treas., Nashua.
Aug. 1, 1899.	4	Feb. and Aug. 1.	Blake Bros. & Co., Boston.
Aug. 1, 1900.	4	" " " "	" " " "
Aug. 1, 1904.	4	" " " "	" " " "
June 1, 1911.	4	June and Dec. 1.	City Treasurer, Nashua.
June 1, 1912.	4	" " " "	" " "
June 1, 1913.	4	" " " "	" " "
June 1, 1914.	4	" " " "	" " "
June 1, 1915.	4	" " " "	" " "
June 1, 1913.	4	" " " "	City Treasurer, Nashua, or, National Bank of the Commonwealth, Boston, Mass.
June 1, 1918.	4	" " " "	City Treasurer, Nashua, or, National Bank of the Commonwealth, Boston, Mass.
May 1, 1915.	4	May and Nov. 1.	City Treasurer, Nashua, or, National Bank of the Commonwealth, Boston, Mass.
Oct. 1, 1916.	4	Apr. and Oct. 1.	City Treasurer, Nashua, or, National Bank of the Commonwealth, Boston, Mass.

Statement, December 31, 1896.

Resources,		
Uncollected taxes, 1895, . .	$1,994 70	
" " 1896, . .	47,234 41	
Sinking fund, ...	33,337 96	
Cash on hand, ...	2,704 08	
		$85,271 15
Liabilities,		
Bonded debt, ...	640,000 00	
Time notes, ...	16,500 00	
Demand notes, ...	3,850 00	
		$660,350 00
Liabilities, ...	$660,350 00	
Resources, ...	85,271 15	
Net city debt, ...		$575,078 85
Dec. 31, 1895, net debt, . . .	$577,861 33	
" " 1896, " " . . .	575,078 85	
Amount of decrease of debt, . .		$2,782 48

N. B.—It should be borne in mind, that the valuation of school buildings has been increased during the year by the amount expended at Belvidere and Palm street for new school houses, $14,752 61.

Estimated Value of City Property.

City hall building and lot, . .	$41,000 00
County " " " . .	25,000 00
City farm and buildings, . . .	12,500 00
City hospital and furniture, . .	1,500 00
North Common, ...	10,000 00
South Common, ...	10,000 00
Land, Arlington street, . . .	3,000 00
Greeley farm, ...	4,500 00
Engine house and stable, Olive street,	34,000 00
Engine house and stable, Arlington street, ...	6,000 00
Engine house and stable, Quincy street, ...	4,000 00
Engine house, Amherst street, . .	41,000 00
Property in hands of fire department, including engines, hose, trucks, horses, blankets, tools, etc., . .	34,525 00
Fire alarm telegraph, ...	10,000 00
Property in hands of city engineer, .	800 00
Highway tools, ...	1,300 00
Watering troughs and fountains, .	600 00
Property in hands of police department, ...	1,600 00
Steam roller, ...	4,000 00
Police station and furniture, . .	35,000 00
Heating apparatus, furniture and fixtures City Hall building, . .	5,000 00
Furniture and fixtures, County building, ...	800 00

Personal property at City Farm, .	$13,052 83	
		$299,177 83

School Houses.

District No. 1, Lowell road, . .	$1,200 00	
" " 2, " " . .	1,000 00	
" " 3, Spring street, . .	109,585 00	
" " 3, Main street, . .	20,000 00	
" " 3, East Pearl street, .	3,500 00	
" " 3, Mulberry street, .	2,500 00	
" " 3, Lake street, . .	12,560 00	
" " 3, Edgeville, . .	1,500 00	
" " 5, Chandler street, .	4,000 00	
" " 5, Mt. Pleasant, . .	51,590 00	
" " 6, Amherst road, . .	1,500 00	
" " 7, Hollis road, . .	1,000 00	
" " 9, Dunstable road, .	600 00	
" " 10, " " .	1,500 00	
" " 11, " " .	1,200 00	
Apparatus and furniture, . . .	10,660 00	
Arlington street school house, . .	25,000 00	
Furniture, ...	2,000 00	
Amherst street school house, . .	15,000 00	
Belvidere new school house, . .	8,358 35	
Palm street new school house, . .	6,394 26	
		$280,647 61
		$579,825 44

STATISTICS OF TAXATION.

Year.	Number of Polls.	Value of Polls.	Value of Real and Personal Estate.	Total Valuation.
1866	2064	$495,360 00	$4,404,166 00	$4,899,526 00
1867	2239	537,360 00	4,298,296 00	4,835,656 00
1868	2402	360,300 00	4,475,946 00	4,836,246 00
1869	2415	362,250 00	4,743,196 00	5,105,446 00
1870	2483	372,450 00	4,774,284 00	5,146,734 00
1871	2531	379,650 00	4,917,276 00	5,296,926 00
1872	2631	263,100 00	4,958,796 00	5,221,896 00
1873	2897	289,700 00	5,250,196 00	5,539,896 00
1874	3028	302,800 00	5,670,614 00	5,973,414 00
1875	3017	301,700 00	6,334,632 00	6,636,332 00
1876	2946	294,600 00	8,534,524 00	8,829,124 00
1877	2922	292,200 00	7,984,338 00	8,276,538 00
1878	2698	295,800 00	7,995,904 00	8,291,704 00
1879	2882	288,800 00	8,352,922 00	8,641,722 00
1880	3014	301,400 00	8,639,080 00	8,940,480 00
1881	3127	312,700 00	8,856,714 00	9,169,414 00
1882	3367	336,700 00	9,195,240 00	9,511,940 00
1883	3498	349,800 00	8,992,582 00	9,342,382 00
1884	3597	359,700 00	8,974,100 00	9,333,800 00
1885	3563	356,300 00	8,967,594 00	9,323,894 00
1886	3773	377,300 00	9,088,584 00	9,465,884 00
1887	3931	393,100 00	9,259,110 00	9,652,210 00
1888	4328	432,800 00	9,500,493 00	9,933,293 00
1889	4591	459,100 00	9,623,468 00	10,082,586 00
1890	4684	468,400 00	9,976,638 00	10,445,038 00
1891	5120	512,000 00	10,683,514 00	11,195,514 00
1892	5241	524,100 00	11,561,529 00	12,085,629 00
1893	5333	533,300 00	11,968,842 00	12,502,142 00
1894	5477	547,700 00	12,300,210 00	12,847,910 00
1895	5584	558,400 00	12,536,097 00	13,094,497 00
1896	5746	574,600 00	12,878,245 00	13,452,845 00

STATISTICS OF TAXATION.

Tax on $100.	*Tax on Dogs.*	*Amount of Tax.*	Mayor.
$2 15	$235 00	$109,693 43	Hon. Gilman Scripture.
1 85	250 00	96,971 04	" "
1 84	353 00	93,825 17	George Bowers.
2 80	381 00	143,333 49	Jotham D. Otterson.
2 02	364 00	104,328 02	" "
2 49	391 00	132,284 46	Dana Sargent.
2 45	414 00	128,350 45	Seth D. Chandler.
2 20	437 00	122,314 71	Frank A. McKean.
2 15	518 00	128,946 40	" "
1 85	532 00	123,304 14	George H. Whitney.
1 50	563 00	132,999 86	Charles Williams.
1 50	452 00	124,600 07	" "
1 50	379 00	124,754 56	William H. Cook.
1 56	396 00	135,206 86	Charles Holman.
1 66	360 00	148,890 49	" "
1 70	312 00	157,068 86	Benj. Fletcher, Jr.
1 64	337 00	151,152 05	" " "
1 60	330 00	149,808 11	A. M. Norton.
1 60	395 00	149,735 80	" "
1 66	468 00	155,618 89	John A. Spalding.
1 73	575 00	164,461 60	James H. Tolles.
1 62	675 00	157,575 04	" "
1 70	781 00	169,739 78	" "
1 73	722 00	175,576 74	Charles H. Burke.
1 89	799 00	198,307 01	" "
1 78	745 00	200,036 28	William H. Beasom.
1 79	577 00	216,901 98	" "
1 90	000 00	237,540 70	Williams Hall.
1 84	000 00	236,403 14	Thomas Sands.
2 40	000 00	314,267 92	Joseph W. Howard.
2 18	000 00	293,234 41	" "

AMOSKEAG STEAM FIRE ENGINE, No. 4, PURCHASED 1896.

FIRE DEPARTMENT.

ROSTER.

Commission.

CHARLES H. WHITNEY, *Chairman*,
Term expires Feb. 27, 1897.
WM. D. SWART, *Clerk*,
Term expires Feb. 27, 1898.
GEORGE F. ADAMS,
Term expires Feb. 27, 1899.

Board of Engineers.

Chief Engineer, ... George O. Osborn.
Residence, 13 Pleasant Street.
First Assistant, ... Everett S. Putnam.
Residence, 11 Middle Street.
Second Assistant, ... James E. Smith.
Residence, 13 Locke Street.
Third Assistant, ... William F. Barnes.
Residence, 45 Summer Street.
Fourth Assistant, ... Frank E. Fisher.
Residence, 62 Chestnut Street.

Officers of Companies.

TORRENT STEAMER NO. 1. — James F. Brown, *Foreman;* Charles H. Austin, *Engineer:* Frank M. Kelly, *Clerk*.

NIAGARA STEAMER, No. 2.—Brooks Manchester, *Foreman;* George F. Whitney, *Engineer;* George F. Whitney, *Clerk.*

INDIAN HEAD STEAMER, No. 3.—L. A. Smith, *Foreman;* I. H. Churchill, *Engineer;* G. W. Robbins, *Clerk.*

PENNICHUCK HOSE, No. 1.—Charles H. Sanders, *Foreman;* A. H. Brown, *Clerk.*

UNION H. & L. Co., No. 1.—C. W. Manning, *Foreman;* A. S. Streeter, *Clerk.*

CHEMICAL, No. 1. — W. A. Fuller, *Foreman;* A. C. Melendy, *Engineer;* A. C. Melendy, *Clerk.*

TRUCK No. 2.—Albert D. Melendy, *Foreman;* Eugene L. Jackman, *Clerk.*

REPORT

OF THE

FIRE COMMISSIONERS

OF THE

CITY OF NASHUA.

1896.

To His Honor, the Mayor and the Board of Aldermen:

Gentlemen:—We the undersigned Fire Commissioners of Nashua, respectfully submit the sixth annual report of the Fire Department, for the year ending December 31, 1896.

Fire Record, 1896.

Whole number of fires and alarms,	74
Total loss,	$25,992 42
Insurance carried,	135,650 00
Insurance paid,	23,674 42
Net loss over insurance,	2,318 00

January 1. Still Alarm. 10:20 a. m.

Caused by a fire in freight car owned by B. & M. R. R. Damage slight. Cause of fire, incendiary.

January 5. Still Alarm. 6:30 p. m.

Caused by a chimney fire in the wood frame house owned by John Field on School street. No loss.

January 5. Box 38. 8:50 p. m.

Caused by a fire in a pile of shavings in the brick building owned by the Light, Heat and Power Co. Cause of fire, spark from engine. No damage.

January 6. Still Alarm. 2:05 p. m.

Caused by a fire in the wood frame building owned by Judson Sawyer and occupied by the same as a dwelling house. Cause of fire, thawing out water pipe.

Damage to house, ...	$15 00
Insurance paid, ...	15 00

January 13. Still Alarm. 8:45 a. m.

Caused by a fire in a heater car in the rear of C. B. Marshall's produce store. No damage. Cause of fire, unknown.

January 16. Box 92. 1:55 p. m.

Caused by a call for assistance from the town of Hudson.

January 18. Box 34. 10:50 p. m.

Caused by a slight fire in the wood frame building owned by the heirs of J. C. Lund and occupied by S. Bernard as a bakery. Damage slight. Cause of fire, overheated oven.

January 20. Still Alarm. 6:30 p. m.

Caused by a chimney fire in the wood frame building on Mechanic's court. No damage.

January 23. Box 92. 1:45 p. m.

Caused by a call for assistance from the town of Greenfield.

January 24. Box 38. 7:45 a. m.

Caused by the bursting of steam pipe in boiler room of the Maine Mfg. Co. No damage.

January 25. Still Alarm. 4:45 p. m.

Caused by a fire in the wood frame building owned by Nashua Saddlery Hdw. Co. Damage slight. Cause of fire, defective electric lamp.

February 21. Still Alarm. 1:30 p. m.

Caused by a slight fire in the wood frame building owned by Henry Stearns, No. 39 Lowell street. No damage.

March 2. Box 72. 4:35 p. m.

Caused by a slight fire in the wood frame building owned by N. Polyden and occupied by same as a dwelling house and store. Cause of fire, defective chimney.

Value of building,	$5,000 00
Damage to building,	87 00
Insurance on building,	5,000 00
Insurance paid,	87 00

Damage to contents, none.

March 6. Box 87. 10:30 p. m.

Caused by a fire in wood-frame building owned by F. E. Tupper and occupied by S. Saber as a dwelling house and store. Cause of fire, cigarette.

Value of building,	$4,000 00
Damage to building,	25 00
Insurance on building,	2,600 00
" paid,	25 00

No damage to contents.

March 23. Still Alarm. 4:30 p. m.

Caused by a fire on the roof of wood frame building owned by Proctor Bros. Cause of fire, spark from furnace. Damage slight.

March 23. Still Alarm. 7:45 p. m.

Caused by fire in wood frame building owned by Nashua Building Co. Cause of fire, incendiary. Damage slight.

March 28. Still Alarm. 3:15 p. m.

Caused by a fire in the grass on land owned by Proctor Bros. on Nashua Ave. No damage.

March 28. Still Alarm. 3:20 p. m.

Caused by a fire in the grass on Fairmount street. No damage. Cause of fire, incendiary,

March 30. Box 18. 12:45 p. m.

Caused by a fire in wood frame building owned and occupied by B. A. Pease as a dwelling. Cause of fire, unknown.

Value of building,	$5,000 00
Damage to building,	150 00
Insurance on building,	3,000 00
" paid	150 00
Value of contents,	2,000 00
Damage to contents,	150 00
Insurance on contents,	1,000 00
" paid,	150 00

March 30. Box 18. 3:50 p. m.

Caused by a fire in the wood frame building owned by Mrs. John Bullard and occupied by Mrs. John Bullard and E. S. Hill as a dwelling house. Cause of fire, unknown.

Value of building,	$5,000 00
Damage to building,	949 00
Insurance on building,	3,500 00
" paid,	949 00
Value of contents,	1,500 00
Damage to contents,	185 00
Insurance on contents,	1,100 00
" paid,	185 00

E. S. Hill's loss, $200 00. No insurance.

April 9. Still Alarm. 12:30 p. m.

Caused by a grass fire on Bowers street. No damage.

April 9. Still Alarm. 12:55 p. m.

Caused by a fire in a pile of cotton waste in rear of Nashua Saddlery Hardware Co.'s buildings. No loss.

April 12. Box 92. 11:45 a. m.

Caused by a fire in the woods on line of B. & M. R. R., Concord Division, owned by C. A. Finning. No damage.

April 13. Still Alarm. 3:50 p. m.

Caused by a fire in the grass in rear of Sanborn & Morse's store on E. Hollis street. No damage.

April 15. Still Alarm. 9:50 a. m.

Caused by a chimney fire corner Lowell and Orange streets in wood frame tenement block. No damage.

April 16, Box 92. 3:45 p. m.

Caused by a fire in the woods on land owned by L. A. Roby near Lowell road. Slight damage.

April 23. Still Alarm, 1:00 a. m.

Caused by a fire in an ash barrel owned by R. C. Duffy. No loss.

April 24. Box 38. 8:30 p. m.

Caused by a fire in the brick block owned and occupied by G. B. McQuesten as a grocery store. Cause of fire, combustion.

Value of building,	$10,000 00
Damage to building,	1,220 00
Insurance on building,	7,000 00
" paid,	1,220 00
Value of contents,	8,335 00
Insurance on contents,	6,000 00
Damage to contents,	1,855 00
Insurance paid,	1,855 00

April 24. Still Alarm. 10:15 p. m.

Caused by a slight fire in a pile of rubbish in the rear of James Barnard's store. No loss.

April 25. Still Alarm. 1:30 p. m.

Caused by a fire in a pile of old lumber in the rear of B. S. Wood's dwelling house. Damage slight.

April 25. Still Alarm. 2:35 p. m.

Caused by a brush fire on land known as Laton's woods owned by Laton heirs. No damage.

April 25. Box 25. 11:10 p. m.

Caused by a fire in wood frame house owned by C. W. Hoitt and occupied by C. W. Hoitt as a store house. Cause of fire, incendiary.

April 26. Box 25. 1:40 a. m.

Caused by a fire in wood frame house owned and occupied by C. W. Hoitt as a store house. Cause of fire, incendiary.

Value of building,	$500 00
Damage to building,	400 00
Insurance on building,	300 00
Insurance paid,	300 00
Value of contents,	400 00
Damage to contents,	400 00
Insurance on contents,	none.

April 27. Still Alarm. 10:00 a. m.

Caused by a slight fire in wood frame building on Nashua ave., owned by P. Gaffney. Slight damage.

April 27. Still alarm. 5:45 p. m.

Caused by a fire in the wood frame building owned and occupied by Nashua Iron & Brass Foundry. Cause of fire, spark from furnace.

Value of building,	$2,000 00
Damage to building,	20 00
Insurance on building,	2,000 00
Insurance paid,	20 00

No damage to contents.

April 29. Still alarm. 11:00 a. m.

Caused by a fire on land owned by Laton heirs. No loss.

April 29. Still alarm. 6:35 p. m.

Caused by a fire in the woods on land owned by Laton heirs. No damage.

May 4. Box 87. 12:38 a. m.

Caused by a fire in the wood frame building owned by Nashua Mfg. Co., and occupied by Mrs. Benoit as a boarding house.

Value of building,	$4,000 00
Damage to building,	100 00
Insurance on building,	4,000 00
Insurance paid	100 00
Value of contents,	3,500 00

Damage to contents,	$250 00
Insurance on contents,	3,000 00
Insurance paid,	250 00

May 4. Box 21. 7:55 p. m.

Caused by a fire on the Highlands near Manchester street. No loss.

May 7. Still Alarm. 1:20 p. m.

Caused by a fire on line of B. & M. R. R., Concord Division, on land owned by Laton heirs. No loss.

May 8. Still Alarm. 1:55 p. m.

Caused by a fire in the woods on land owned by Laton heirs. Damage none.

May 10. Still Alarm. 12:10 p. m.

Caused by a chimney fire on brick building owned by the Jackson Mfg. Co. and occupied by W. S. Stetson as a boarding house. No damage.

May 10. Still Alarm. 2:55 p. m.

Caused by a fire in the woods at Lawndale Garden.

May 10. Box 92. 2:55 p. m.

Caused by a burning fence at Lawndale Garden.

Value of fence,	$500 00
Damage to fence,	50 00
Insurance on fence,	none.

May 10. Box 31. 3:00 p. m.

Caused by a fire in the wood frame building owned by C. A. Finning and occupied by G. J. Lablace as a bar-room. Cause of fire, rats and matches,

Value of building,	$3,000 00
Damage to building,	87 40
Insurance on building,	2,000 00
Insurance paid,	87 40
Value of contents,	500 00
Damage to contents,	300 00
Insurance on contents,	500 00
Insurance paid,	300 00

May 12. Box 94. 1:15 a. m.

Caused by a fire in the brick building owned by J. W. Howard, and occupied by

J. W. Howard as a furniture store,
E. D. Perrault as a dry goods store,
C. E. Faxon, as a dentist's rooms,
Nashua Business College,
S. Hallinan as a lawyer's office,
E. A. Dionne & Co., as a boot and shoe store,
J. L. Wesley as a doctor's office.

Cause of fire, unknown.

J. W. Howard's loss.

Value of building,	$80,000 00
Damage to building,	575 00
Insurance on building,	33,000 00
Insurance paid,	575 00
Value of contents,	30,000 00
Damage to contents,	1,100 00
Insurance on contents,	19,000 00
Insurance paid,	1,100 00

E. D. Perrault's loss.

Value of contents,	$14,000 00
Damage to contents,	3,600 00
Insurance on contents,	4,200 00
Insurance paid,	3,600 00

Dr. C. E. Faxon's loss.

Value of contents,	$1,700 00
Damage to contents,	791 60
Insurance on contents,	1,200 00
Insurance paid,	791 60

Nashua Business College's loss unable to be ascertained.

S. Halinan's loss.

Value of contents,	$500 00
Damage to contents,	75 00
Insurance,	none.

E. A. Dionne & Co.'s loss.

Value of contents,	$1,500 00
Damage to contents,	300 00
Insurance on contents,	2,000 00
Insurance paid,	300 00

Dr. J. C. Wesley's loss.

Value of contents,	$500 00
Damage to contents,	30 50
Insurance on contents,	400 00
Insurance paid,	30 50

Second alarm sounded at 11:25 p. m.

May 19. Box 92. 10 a. m.

Caused by a fire in the woods on land owned by C. A. Farley on Concord street. Damage slight.

May 20. Still Alarm. 12:05 p. m.

Caused by a fire in the woods on Concord street. No loss.

May 20. Box 92. 1:45 p. m.

Caused by a fire in the woods on land owned by C. A. Farley on Concord street.

May 20. Still Alarm. 6:40 p. m.

Caused by a fire in the woods on Concord street.

May 21. Box 91. 5:25 a. m.

Caused by a fire in the wood frame building owned by H. Trudell and occupied by the same as a store and market. Cause of fire, cigar in sawdust.

Value of building,	$600 00
Damage to building,	7 63
Insurance on building,	500 00
Insurance paid,	7 63
Value of contents,	800 00
Insurance on contents,	1,000 00

No damage.

May 23. Still Alarm. 1:25 p. m.

Caused by a fire in the dump on Hollis street. No loss.

May 28. Box 84. 5:25 a. m.

Caused by a fire in the brick building owned by E. F. McQuesten and occupied by M. Shapiro as a store. Cause of fire, combustion.

Value of building,	$12,000 00
Damage to building,	201 00
Insurance on building,	9,000 00
Insurance paid,	201 00
Value of contents,	2,000 00
Damage to contents,	161 29
Insurance on contents,	1,500 00
Insurance paid,	161 29

May 29. Still Alarm. 1:10 p. m.

Caused by a fire in the woods on Concord street owned by C. A. Farley. No damage.

June 10. Box 58. 1:03 p. m.

Caused by a slight fire in the wood frame block on Vine street. No loss.

June 22. Still Alarm. 12:25 p. m.

Caused by a fire in electric car owned by Nashua Street Railway Co. No loss.

June 25. Box 46. 11:55 a. m.

Caused by a fire in the wood frame building owned and occupied by Proctor Bros., as a storehouse. General alarm rung in at 12:02. Cause of fire, unknown.

Value of building,	$2,500 00
Damage to building,	2,000 00
Insurance on building,	2,000 00
Insurance paid,	2,000 00
Value of contents,	11,000 00
Damage to contents,	6,500 00
Insurance on contents,	6,500 00
Insurance paid,	6,500 00

June 30. Still Alarm. 10:45 a. m.

Caused by a brush fire on land owned by Hunt heirs on Hollis street. No loss.

July 4. Box 78. 12:15 a. m.

Caused by a fire in the wood frame building owned by the Reed heirs and occupied by L. Butler as a barber shop, also by LePeltins as a dressmaker's rooms. Cause of fire, fireworks.

Value of building,	$3,000 00
Damage to building,	150 00
Insurance on building,	2,500 00
Insurance paid,	150 00
Value of contents,	600 00
Damage to contents,	400 00
Insurance on contents,	200 00
Insurance paid,	107 00

July 4. Still Alarm. 11:15 a. m.

Caused by a chimney fire on the wood frame house owned by Mrs. Martin on Amherst street.

July 4. Box 72. 7:30 p. m.

Caused by a fire in the wood frame building owned by J. W. Blood and occupied by N. Abare as a stable. Cause of fire, fireworks.

Value of building,	$250 00
Damage to building,	150 00
Insurance on building,	100 00
Insurance paid,	100 00
Value of contents,	500 00
Damage to contents,	500 00
Insurance on contents,	300 00
Insurance paid,	300 00

Aug. 13. Box 34. 11:23 a. m.

Caused by a fire in the wood frame building owned by Kinsey & Stiles and occupied by Wilber Trombly and Arthur Lussier as a dwelling. Cause of fire, oil stove.

Value of building,	$2,500 00
Damage to building,	582 00
Insurance on building,	1,500 00
Insurance paid,	582 00

Value of contents,	$1,100 00
Damage to contents,	450 00
Insurance on contents,	None.
Insurance paid,	"

August 18. Box 94. 11:10 p. m.

Caused by a fire in the brick jacket building owned by the Barker heirs and occupied by C. T. Lund as a store and A. Lafavour as a barber shop. Cause of fire, unknown.

Value of building,	$6,000 00
Damage to building,	175 00
Insurance on building,	4,000 00
Insurance paid,	175 00
Value of contents,	3,000 00
Damage to contents,	465 00
Insurance on contents,	3,000 00
Insurance paid,	465 00

August 20. Still Alarm. 8 p. m.

Caused by a fire in the dump on Amherst street. No loss.

September 4. Box 69. 8:50 p. m.

Caused by a fire in the wood frame building owned by F. A. Bean and occupied by C. A. Robinson. Cause of fire, defective flue.

Damage to building,	$10 00
Value of building,	300 00
Insurance on building,	250 00
Insurance paid,	10 00

No damage to contents.

September 24. Still Alarm. 10:30 a. m.

Caused by a chimney fire in Moran's block on High street. No loss.

October 12. Box 81. 12:20 a. m.

Caused by a fire in the wood frame building owned by C. H. Runnells and occupied by M. Lussier, F. Grandmaison, P. Dionne and F. Sirois as a dwelling. Cause of fire, overheated flue.

Value of building,	$3,500 00
Damage to building,	825 00
Insurance on building,	3,000 00
Insurance paid,	825 00
Value of contents,	1,000 00
Damage to contents,	500 00

No insurance.

October 12. Box 78. 6:20 a. m.

Caused by a slight fire in the wood frame building owned and occupied by S. B. Collins as a store. Cause of fire, rats and matches. Slight damage.

October 12. Still Alarm. 5:45 p. m.

Caused by a slight fire in wood frame house owned by F. A. Bean and occupied by C. A. Robinson. Cause of fire incendiary.

November 9. Still Alarm. 7:00 a. m.

Caused by smoke coming out of the brick building owned by the Stock Co. and occupied by E. A. Clark as a candy store. Cause of fire, defective flue.

November 18. Still Alarm. 9:10 a. m.

Caused by a slight fire in the wood frame building owned and occupied by the Maine Manufacturing Co. Damage slight. Cause of fire, explosion of lamp.

December 4. Still Alarm. 9:05 a. m.

Caused by a kettle of fat burning in the brick building owned by the Stetson heirs and occupied by L. A. Hamilton as a dwelling house. No damage.

December 7. Box 72. 2:40 a. m.

Caused by a fire in the wood frame building owned by T. W. Keeley and occupied by Mrs. Poirier. Cause of fire, hot ashes in a box. Slight damage.

December 9. Box 42. 11:40 p. m.

Caused by a fire on the awning at the Nashua Junction R. R. station, owned by the B. & M. R. R. Slight damage. Cause of fire, defective signal lamp.

Location of Hydrants.

JANUARY 1, 1897.

WARD ONE.

Abbot street, junction of Manchester.
Abbot square.
Amherst street, corner Abbot.
Amherst street, opposite Vernon.
Amherst street, opposite Bruce.
Amherst street, opposite Mitchell.
Amherst street, front of W. B. Needham's, No. 127.
Amherst street, corner Wellman's avenue.
Auburn street, front of No. 9.
Broad street, front of No. 2.
Off Broad street, opposite Hatch's mill.
Columbia avenue, cor. of new street near Mrs. E. A. Colburn's.
Courtland street, corner of Webster.
Courtland street, corner of Manchester.
Charles street, corner of Franklin.
Fairmount street, opposite Highland.
Ferry Road, corner Concord road.
Fletcher street, corner of Beard.
Franklin street, corner of Main.
Franklin street, corner of Front.
Franklin street, corner of Front, at Locust.
French street, corner of Merrimack.
Front street.
Manchester street, north of Monadnock.
Merrimack street, corner of Amherst.
Mt. Pleasant street, corner of Merrimack.
Mt. Pleasant street, corner of Concord.
Manchester street, foot of Beauview avenue.
Manchester street, near J. W. Sherry's house.
Rogers street, corner of Concord.
Sargent's avenue, front of L. B. Ball's.
Sargent's avenue, front of A. S. Davis'.
Stark square.

Stark street, corner of Farley.
Thayer's court, corner of Main.

WARD TWO.

Berkeley street, front of W. D. Cadwell's.
Canal street, corner of Tolles.
Concord street, north of Paul Otis', No. 93.
Courtland street, corner of Concord.
Cross street, corner of Canal.
Cross street, corner of Whitney.
Cross street, corner of Summer.
Summer street, corner of Granite.
Lock street, junction of Lowell.
Lock street, corner of Granite.
Lock street, corner of Cross.
Lock street, opposite Salem.
Lowell street, corner of Orange.
Orange street, corner of Canal.
Railroad square.
Shattuck street, corner of Cross.
Stark street, corner of Concord.
Whitney street, head of Lemon.

WARD THREE.

Amory street, corner of Bridge.
Amory street, corner of Union.
Belknap street, opposite Woodward house.
Bridge street, opposite Jackson.
Bridge street, opposite C.
Bridge street, below E.
Chandler street, corner of Canal.
Chandler street, corner of Linden.
Crown street, corner of Chase.
East Hollis street, corner of Chase.
East Hollis street, front of No. 131.
Indian Head avenue, corner of Canal.

Indian Head avenue, north end.
Jackson avenue, corner of Canal.
Jackson avenue.
Lock street, corner of Chandler.
Sander's street, north end.
Tolles street, corner of Whitney.
Tolles street, opposite Shattuck.
Warren street, corner of Bridge.

WARD FOUR.

Church street, corner of Cottage.
Main street, front of City Hall.
Main street, opposite High.
Main street, opposite Universalist church.
Olive street, corner of Church.
Park street, corner of Main.
Pearl street, corner of Spring.
Pearl street, corner of Cottage.
Pearl street, corner of South.
Pearson's avenue, corner of Main.
Pearson's avenue, east end.
Temple street, at head of Spring.
Temple street, corner of Temple place.
Temple street, corner of Scripture.
Temple street, corner of Worthen.
Worcester street, corner of Howard.

WARD FIVE.

Ash street, north of Pearl.
Chestnut street, north of Pearl.
Factory street, corner of Washington.
Factory street, opposite Mechanic.
Factory street, opposite Harrison.
High street, opposite School.
Mechanic street, rear of Howard block.
School street, corner of High.

Vine street, north of Pearl.
Walnut street, corner of High.
Water street, corner of Mechanic.
Water street, east of Washington.
Water street, west of Washington.

WARDS SIX AND NINE.

Ash street, south of Ash court.
Chestnut street, south of Pearl.
Chestnut street, between Pearl and West Hollis.
Chestnut street, north of West Hollis.
Chestnut street, opposite Mulberry.
Elm street, opposite Theatre.
Elm street, corner of Cedar.
Elm street, corner of West Hollis.
Garden street, corner of Pearl.
Kinsley street, front Julius Wolfman, No. 95.
Kinsley street, corner of Elm.
Kinsley street, corner of Vine.
Ledge street, corner of Pine.
Mulberry street, opposite Maple.
Palm street, corner of Central.
Palm street, near shoe shop.
Pearl street, corner of Main.
Pearl street, corner of Elm.
Pearl street, corner of Walnut.
Pine street, rear of Palm street school.
Vine street, corner of Pearl.
Walnut street, head of Cedar.
Walnut street, head of Pleasant.
Walnut street, corner of Kinsley.
West Hollis street, corner of Beech.
West Hollis street, corner of Vine.
West Hollis street, corner of Pine.
West Hollis street, corner of Hanover.
West Hollis street, opposite Cemetery.

West Hollis street, opposite Cemetery.
West Hollis street, near Nashua Machine Co.

WARD SEVEN.

Allds street, corner of Harvard.
Allds street, corner of Gillis.
Allds street, south of Burke.
Arlington street, south of McKean.
Arlington street, north of Burke.
Arlington street, corner of Bowers.
Arlington street, opposite Williams.
Bowers street, corner of Allds.
Bowers street, corner of Dearborn.
Burke street, opposite Benson avenue.
Crown street, west of Arlington.
Crown street, east of Denton.
East Hollis street, corner of Main.
East Hollis street, opposite Spring.
East Hollis street, opposite Quincy.
East Hollis street, opposite Mason.
East Hollis street, corner of Harbor avenue.
East Hollis street, front of Proctor Bros.
East Hollis street, front of White Mt. Freezer Co.
East Hollis street, corner of Allds.
East Hollis street, corner of Denton.
Edgeville, near Roby & Swart's.
Gillis street, corner of Arlington.
Harbor Avenue, opposite Otterson.
Holmes street, corner of Foundry.
King street, opposite Barker's avenue.
Main street, corner of Eldridge.
Main street, opposite Kinsley.
Mason street, corner of Pearl.
Marshall street, corner of East Hollis.
Marshall street, north of Acton railroad.
Marshall street, south of Bowers.

McKean street, corner of Allds.
Newbury street, corner of McKean.
Otterson street, corner of Main.
Pond street, corner of Otterson.
Prospect street, corner of Dearborn.
Prospect street, corner of Harbor avenue.
Quincy street, opposite Foundry.
Quincy street, north of W. & N. railroad.
Spalding street, opposite shoe factory.
Spring street, opposite Eldridge.
Worcester street, west corner of Spruce street.
Worcester street, corner of Mason.

WARD EIGHT.

Ash street, corner of Lake.
Ash street, corner of Monroe and Lovell.
Blossom street, head of Wilder.
Chestnut street, corner of Nevada.
Elm street, opposite Oak.
Gilman street.
Kinsley street, corner of Pine.
Kinsley street, corner of Hanover.
Lake street, corner of Fulton.
Lake street, corner of Vine.
Lake street, corner of Pine.
Lake street, west of Hunt.
Lake street, opposite entrance to trotting park.
Main street, opposite Lake.
Main street, corner of Salmon.
Main street, corner of Allds.
Main street, corner of Russell avenue.
Main street, corner of Taylor.
Main street, corner of Orchard avenue.
Main street, corner of Robinson road.
Main street, at City Farm, (2).
Main street, opposite D. F. Holt's house.

Middle street, corner of Otterson.
Palm street, front of No. 98.
Ritter street, front D. Stevens' house.
Russell avenue, corner of Fifield.
Willey street, near Gilman street.
Taylor street, rear box shop.
Vine street, corner of Otterson.

Location of Reservoirs.

Amherst street, head of Fairmount.
Abbot street, crossing of French.
Summer street, crossing of Norton.
Bridge street, school-house yard.
Arlington street, corner of Harvard.
East Hollis street, crossing of Allds.
East Hollis street, head of Quincy.
Main street, head of Prospect.
West Hollis street, front of French church.
Pine street, rear of shoe shop.
Temple street, corner of Main.
Temple street, crossing of Cottage.
Factory street, head of Chestnut, supplied from Nashua Manufacturing Co's Canal.
Fire Station, Pearson's Avenue, supplied from river.

Fire Alarm Boxes.

16. Railroad Sq., front American House.
17. Nashua C. & G. P. Co., Franklin St. (Priv.)
18. Locust, corner Winter street.
19. Amherst, corner Merrimack street.
21. Amherst, opposite common.

23. Broad, near junction Amherst street.
24. Manchester, junction Merrimack street.
25. Concord, corner Courtland street.
26. Stark square.
27. Orange square.
28. Summer, corner Cross street.
31. Canal, corner Cross street.
34. Whitney, corner Tolles street.
35. Jackson Company's office.
38. Bridge, corner Jackson street.
4. White Mountain Freezer Works. (Priv.)
42. Crown, corner Denton street.
43. Burke, corner Arlington street.
45. Arlington, corner Williams street.
46. East Hollis street, near Freezer Co's works.
49. Temple street, op. Roby & Swart's lumber yard.
52. Tyler street, near Nashua Iron & Steel works.
53. Quincy, op. Cross & Tolles' lumber yard.
57. Main, corner West Hollis street.
58. Hollis, corner Chestnut street.
6. Roby & Swart's works, Edgeville. (Priv.)
61. Main, corner Otterson street.
62. Allds street, corner Harbor avenue.
64. Main street, op. Vale Mills.
65. Main street, opposite Lincoln avenue.
67. Corner Lake and Vine streets.
68. Kinsley, corner Chestnut street.
69. Pine, corner Kinsley street.
71. Shoe Factory, Palm St., near R. R. crossing.
72. Ledge, head Central street.
73. Hanover, corner West Hollis street.
74. Basin street, west Nashua Mfg. Co's gate.
78. Chestnut, corner Central street.
81. Pearl, corner Elm street.
84. Main street, front M. E. Church.
87. Factory, corner Washington.
91. Temple, corner Cottage street.

92. Central Fire Station, Olive street.
94. Main, corner Park street.

SPECIAL CALLS.

Engine No. 1 and Ladder No. 2, 1 1 1-1.
Engine No. 2, 1 1 1-1 1.
Engine No. 3, 1 1-1 1 1.
Ladder No. 1, 1 1-1.
General alarm, 1 1 1-1 1 1.
Chemical No. 1 and Hose No. 1 respond to all boxes on first alarm.
Recall, one blow.

Fire Alarm Telegraph.

This branch of the service is in first-class condition. The storage battery system, which was adopted just before our last annual report, has fulfilled our highest expectations, both as to economy and efficiency.

INSTRUCTIONS TO KEY HOLDERS AND CITIZENS.

I. Upon the discovery of a fire go to the nearest box, turn key in lock, and hold bolt back with key as it is a spring lock, pull down the hook as far as it will go, shut the door. Do not try to remove the key as it is locked in, and cannot be removed unless by one of the engineers who will, as soon as convenient, release and return it.

II. All persons giving fire alarms should remain awhile by the box so as to direct the firemen to the fire.

III. No person will give an alarm for the same fire after the first alarm has been given without an order from an engineer or the officer in command, and the so ordered will be sure to go to the same box from which the first alarm was given, and report to the chief engineer.

IV. Never signal for a fire seen at a distance; never touch a box except to give an alarm of fire; do not give an alarm for a chimney fire.

V. Never let a key go out of your possession unless called for by the chief engineer. If you change your residence or place of business, where the keys are kept, return key to the same officer.

APPARATUS AND HOSE.

The apparatus consists of four Amoskeag steam fire engines; one one-horse hose reel; two one-horse and one two-horse hose wagons; one hook and ladder truck; one combination chemical and hook and ladder truck; one Babcock chemical engine, all in first-class condition.

We have, at present, about eighty-five hundred feet of fabric hose in good condition.

PURCHASES.

There has been purchased during the year, fifteen hundred feet of fabric hose. One hose purchased to replace one lost. The new Amoskeag steam fire engine purchased last year has been received since our last report and placed in commission.

The present force of the Department consists of eighty call men and twelve permanent men.

PERMANENT FORCE.

Geo. O. Osborn, Chief Engineer.
A. C. Melendy, Engineer, Chemical.
Geo. Hidden, Driver, Chemical.
F. M. Holden, Driver, Engine No. 1.
F. D. Marston, Driver, Hose, Engine No. 1.
Charles E. Farnsworth, Driver, Engine No. 2.
Paul Hysette, Driver, Hose, Engine No. 2.
Patrick Herlihy, Driver, Engine No. 3.
Dennis Downey, Driver, Hose, Engine No. 3.

S. P. Smalley, Driver, Hose No. 1
John H. Kilbride, Driver, Hook and Ladder No. 1.
Willis Franklin, Driver, Hook and Ladder No. 2.

Estimated Value of Property.

Steamer No. 1,	$3,000 00
Steamer No. 2, (reserve)	3,000 00
Steamer No. 3,	3,000 00
Steamer No. 4, (new)	4,250 00
Combination Chemical and Hook and Ladder No. 2,	2,100 00
Chemical Engine,	1,800 00
Hook and Ladder No. 1,	1,900 00
Old Ladder Truck,	200 00
Hose Wagon No. 1,	300 00
Hose Wagon, Engine No. 1,	400 00
Hose Wagon, Engine No. 2,	425 00
Hose Reel, Engine No. 3,	150 00
Hose Carriage, Hand,	100 00
Two Hose Jumpers,	100 00
Supply Wagons, (2)	250 00
Hose,	5,500 00
Horses, (20) and Blankets,	4,500 00
Harnesses,	2,000 00
Tools,	200 00
Chief's Wagon,	150 00
Furniture, etc.,	1,200 00
Central Station,	34,000 00
Arlington Street Station,	6,000 00
Quincy Street Station,	4,000 00
Amherst Street Station,	41,000 00
Fire Alarm Station,	10,000 00
	$129,525 00

We would respectfully recommend an appropriation of twenty-four thousand dollars for the Department for the year 1897.

C. H. WHITNEY,
GEO. F. ADAMS,
W. D. SWART,
Fire Commissioners.

POLICE DEPARTMENT.

ROSTER.

Police Commissioners.

MILTON A. TAYLOR,
Term expires Jan. 1, 1898.
Hon. C. H. BURKE,
Term expires Jan. 1, 1900.
FRANK D. COOK,
Term expires Jan. 1, 1902.

Police Court.

Hon. CHARLES W. HOITT, Justice.
Hon. WM. O. CLOUGH, Associate Justice.
JAMES H. WILLOUGHBY, Clerk.

Officers.

ALVIN S. EATON, City Marshal.
WM. W. WHEELER, Deputy Marshal.
GEO. H. CAMPBELL, Captain Night Watch.
MARK E. WATSON, Sergeant.
THOMAS FLOOD, Inspector.
CHARLES C. CAMERON, Turnkey.

Day Officers.

HARVEY POLLARD, NAPOLEON DICHARD.

Night Patrolmen.

HORACE A. BALLOU,
JAMES CLEARY,
NATH'L N. WHEELER,
FILMORE J. DUBREY,
PATRICK MAHAR,
EDWARD FIELD,
HENRY E. JELLY,
THOMAS DOWNEY,
HUGH ROGERS,
T. McLAUGHLIN,
PETER BETTERS,
FRANK B. STARK,
EUGENE J. POPE.

CONSTABLES—All the watchmen named above.

Special Police Officers.

Calvin T. Robinson,
Judson Sawyer,
Henry B. McCaffrey,
Patrick J. Tobin,
Thomas J. Robbins,
Stanilas Gravelle,
John Doherty,
John N. Hannon,
John Mulvanity,
John E. Sullivan,
Patrick Tracy,
Frank Lawrence,
John Budro,
John L. H. Marshall,
Joseph Collette,
Moses Hamel,
Edward R. King,
Frank V. Marshall,
William H. Perkins,
Ross C. Duffy,
Joseph Harper,
David L. Adams,
Martin Fitzpatrick,
Joseph Livernois,
John F. Sullivan,
George F. Jones,
Herbert Jelly,
Charles E. Buckham,
David M. Roby,
Jeremiah D. Cronin,
Abram Garrow,
Nicholas R. Lougee,
Willard Lindsey,
Alfred McKinley,
John W. Ladd,
James Shea,
Edward P. Huntington,
Frank W. Gorman,
Charles M. Sanborn,
Franklin Temple,

Walter D. Roberts,
George F. Sawyer,
Fred M. McClure,
John M. Early,
Elbridge J. Buker,
Walter H. Young,
Joseph Boulard,
Thomas Madden,
Nelson Laroche,
John Davis,
Frank J. Blood,
Arthur C. Ford,
Luke A. McCoy,
Charles R. McRae,
Louis M. Valcour,
Charles K. Stearns,
Clovis Gamache,
William N. Perkins,
Firman Vallaincourt,
John J. Brown,
John A. Small.

REPORT

OF THE

POLICE COMMISSIONERS

OF THE

CITY OF NASHUA.

1896.

To His Honor, the Mayor and the Board of Aldermen:

The Board of Police Commissioners for the city of Nashua, respectfully submit their fifth annual report, for the year ending Dec. 31, 1896.

The following is a statement of the different offences for which arrests were made and the number of the same, and showing how disposed of, including the amount of fines and costs received and paid over to the city treasurer.

For the year ending December 31st, 1896.

Arrests and Causes.

Arrests, males,	1,081
Arrests, females,	110
Whole number of arrests,	1,191

Causes of Arrest.

Assault,	62
Aggravated assault,	9
Assault on officer,	10
Accessory,	2
Attempt to rape,	2
Adultery,	2
Arrested for out-of-town officers,	18
Bastardy,	4
Bartending,	0
Aiding prisoner to escape,	0
Animals running at large,	0
Against game laws,	1
Burglary,	32
Board beats,	0
Breaking windows,	0
Cruelty to animals,	3
Common drunkard,	14
Cleaning vaults without license,	0
Drunk,	526
Disorderly conduct,	32
Desertion from U. S. army,	0
Disorderly house,	10
Driving beyond distance,	1
Defacing building,	12
Embezzlement,	0
Escaped convicts,	4
Evading fare,	5
Forgery,	2
Fornication,	9
Fast driving,	0
Felonious assault,	0
Gift sale,	0
Gambling,	14
Gambling house,	1
Highway robbery,	0

Gaming on Sunday,	7
Injury to fence,	0
Insanity,	14
Inticing minor child,	1
Idle and dissolute persons,	1
Keeping malt liquor for sale,	29
Keeping spirituous liquor for sale,	117
Keeping open Sunday,	8
Keeping dog without license,	23
Larceny from the person,	0
Larceny,	75
Lewdness,	4
Loitering on sidewalk,	0
Malicious Mischief,	3
Non-support of child,	9
Night-walking,	1
Noise and brawl,	17
Murder,	0
Over-driving horse,	0
Obtaining money under false pretense,	3
Obtaining goods under false pretense,	0
Obscene and profane language,	9
Obscene books and papers,	0
Obstructing officers,	5
Obstructing passenger train,	0
Obstructing sidewalk,	1
Lights extinguished in buildings,	0
Obstructing railroad track,	0
Safe keeping,	76
Running away from home,	1
Receiving stolen goods,	1
Running away from House of Correction, Goffstown,	0
Retained for witnesses,	3
Robbery,	0
Robbery of Flowers and shurbs from graveyards,	0
Stealing a ride,	0
Selling liquor,	0

Short measure,	0
Stubborn child,	9
Selling goods without license,	6
Truants,	3
Tramps,	14
Throwing stones in streets,	0
Vagabonds,	21
Suspicion,	12
Lights furnished for dangerous places,	0
Dogs lost and found,	1
Malt liquor, 2nd offence,	11
Spirituous liquor, 2nd offence,	3
Surrendered by bondsman,	1
Concealed weapons,	2
Disturbing religious meeting,	1
Non-payment taxes,	1
Total,	1,191

How Disposed of.

Discharged on probation,	183
Paid fine and cost,	391
Sentence suspended by the court,	137
Complaints not sustained,	48
Furnished bonds to appear at court	18
Committed to County House of Correction, at Goffstown,	77
Committed to City House of Correction,	192
Committed to County Jail,	73
Committed to State Industrial School,	9
Committed to Insane Asylum,	0
Permission to leave the City,	0
Escaped prisoners returned,	1
Furnished bonds to keep the peace,	0
Complaints placed on file,	23
Nol Pros'd,	32

Committed to County House of Correction, at Manchester,	5
Suspended by paying costs,	30
Suspended by paying fines,	0
Suspended to go out of liquor business,	0
Discharged by informing where he got liquor,	3
Transferred to Amherst Court,	1
Mittimus not to issue,	1
Total,	1,191

Lodgers.

Whole number of persons furnished with food and lodging,	2,005

Property Stolen and Recovered.

Amount of property reported stolen,	$2,554 00
Amount of property recovered,	1,731 00

Incidental Services.

Accidents reported,	6
Disturbances quelled without arrest,	28
Dogs killed,	5
Dangerous dogs, notice served to owners,	3
Dangerous sidewalks reported,	15
Dangerous streets reported,	8
Nuisances abated,	3
Fires extinguished without alarm,	7
Fires discovered and alarms given,	4
Intoxicated persons assisted home,	14
Lost children restored,	34
Dead bodies recovered,	6
Obstructions removed from streets,	22

Obstructions removed from sidewalks, ...	26
Stores found open and secured, ...	167
Stray teams put up, ...	16

Amount of Fines and Costs.

Amount of fines and costs imposed by Police Justice, ...	$10,850 04	
Less amount paid to witnesses and other expenses, ...	680 43	
Balance paid to City Treasurer, .		$10,169 61

By direction of the Board of Police Commissioners.

CHAS. H. BURKE, *Clerk.*

THIRTIETH ANNUAL REPORT

OF THE

Trustees of the Nashua Public Library.

To the Honorable City Councils:

The report of the Librarian shows a gratifying increase of the facilities of the public library during the year. While the library was formerly open forty and a half hours in the week, it is now open fifty-one hours, and the reading room is available to the public twelve hours each week day, and three hours on Sunday afternoon. Over ten thousand more books have been taken from the library this year than last. A constant effort has been made on the part of the trustees and of the librarians that the library should serve the public to its greatest possible extent, and in respect to the quality and variety of books, its hours of availability, and the courteous and intelligent service rendered, the Nashua public library compares favorably with much larger and more liberally endowed institutions. This has been done so far with no increase of appropriaation, and in comparing *this* essential item with the yearly funds of other libraries, Nashua makes but a meagre showing. If the work of the public library is not to be much hampered, and the purchase of books to be greatly curtailed, liberal aid and support must be given to this most beneficient and democratic institution.

In the reading room, separate tables should be provided for books of reference and for the use of children, but in the present limited quarters there is no place for additional conveniences. The library aims to go hand in hand with the public schools, and desires to aid teachers and scholars with books bearing on their subjects of study. In a larger sense it fills the part of a public school for this whole community, educating in all branches of knowledge, and exerting a broadening and uplifting influence whose power for good should be recognized and strengthened.

Respectfully submitted,

DORA N. SPALDING,

For the Trustees.

DONATIONS.

American Ancestors of J. and D. Wheeler; J. Wheeler, donor.
American Historical Society, report 1894.
American Humane Society, report 1895.
Does Science need Secrecy?
Amherst College, catalogue 1895-96.
Art Journal, 1851; Mrs. E. P. Russell, donor.
Bennington, Vt., battle monument dedication; E. J. Phelps, Misses M. A. and D. N. Spalding, donors.
Boston public library, report 1895.
Bradford, Vt., Address at the dedication of the public library.
Brookline, Mass. public library. Catalogue of music library.
Chicago University, annual register, 1895-96.
Dartmouth College, First Half Century, Crosby; Misses M. A. and D. N. Spalding, donors.
Centenial; Misses M. A. and D. N. Spalding, donors.
Memorials; Misses M. A. and D. N. Spalding, donors.
Dayton, Ohio, public library report, 1895.
Dover public library, catalogue, bulletins, report, 1895.
Endicott Rock, Weirs; Hon. J. Kimbal, donor.
Exeter Quater-Millennial, Bell; Misses M. A. and D. N. Spalding, donors.
French in America; T. Balch, author and donor.
Gospel Christianity; T. A. Davies, author and donor.
Harvard Graduates magazine, 1893-95; Misses M. A. and D. N. Spalding, donors.
Hollis Association, historical discourse, Rev. Dr. Davis; Misses M. A. and D. N. Spalding, donors.
Hollis Early History, Worcester; Misses M. A. and D. N. Spalding, donors.

Introduction the power loom and origin of Lowell. Misses M. A. and D. N. Spalding, donors.
Holy Purple Cross magazine for 1896.
Leaves from a lawyer's note-book; C. Crowley, author and donor.
Leominster, Mass. public library, Report, 1895.
Littell's Living Age, 1872-1886, 60 vols.; Misses M. A. and D. N. Spalding, donors.
Lowell public library, bulletin 1895.
Manchester public library report, 1895.
Mass. Institute of Technology, catalogue 1896.
Medford public library, report and bulletins 1895.
Medical Times for 1896; Dr. A. K. Hills, donor.
Memorials: J. B. Bancroft; Misses M. A. and D. N. Spalding, donors.
  Abiel Chandler.
  Thaddeus Fairbanks.
  Joel Parker.
  John M. Pinkerton.
  Asa D. Smith, D. D.
Milwaukee public library, report and bulletin 1895, '96.
Minneapolis public library, bulletin, April 1896.
Nashua, city report, 1895.
  Gazette, 1827-1895, 84 vols.; Dr. J. A. Greene, donor.
  Oasis, Copies in 1850 and '51; Misses M. A. and D. N. Spalding, donors.
New Hampshire index to council records.
  Library commissioner's bulletin, No. 1.
  School reports, 1863, '64, '66, '80, '91, '92, '94; F. Gowing, donor.
  State librarian's report, 1896.
  Second Regt. volunteers.
N. H. Music Teacher's association, report 1890; E. M. Temple, donor.
Newark public library, bulletin 1895.
North Adams public library, catalogue 1894-95.

North Hampton public library, report 1895.
Our Currency Problems; J. L. Greene, author and donor.
Patents; Howson and Howson, author and donor,
Pennsylvania College of Dental Surgery, catalogue, 1896.
Poems of Penacook: C. C. Lord, author and donor.
St. Louis Mercantile Library association, 1896.
Sermons on the Lord's Prayer, Worcester; Miss A. S. Flagg, donor.
Syracuse central library, report 1895.
Taunton public library, report 1895.
Tennessee University magazine for 1896.
United States government documents, 175 vols.
Webster Statue at Concord, N. H., Dedication; Misses M. A. and D. N. Spalding, donors.

TREASURER'S REPORT.

V. C. Gilman, Treas., in account with Public Library.

1896.		DR.	
Jan. 1,	To balance from 1895,	.	$186 98
Feb. 1,	" cash for fines in Jan.,	.	10 00
Mar. 3,	" " " " " Feb.,	.	9 00
April 2,	" " of city, account of appropriations,	.	1000 00
" 2,	" " for fines,	. .	6 00
May 2,	" " for fines,	. .	8 00
June 1,	" " for fines,	. .	8 00
" 30,	" " of city, account of appropriations,	.	500 00
July 3,	" " for fines,	.	9 00
" 7,	" " of city, account of appropriations,	.	250 00
Aug. 4,	" " for fines,	. .	14 00
Sept. 1,	" " for fines,	. .	5 00
" 29,	" " of city, account of appropriations,	.	500 00
Oct. 3,	" " for fines,	. . .	9 00
Nov. 10,	" " for fines,	. .	10 50
" 19,	" " of city, account of appropriations,	.	500 00
Dec. 1,	" " for fines,	. .	6 00
" 14,	" " for books,	. .	1 39
" 31,	" " of city, balance of appropriation account,	. .	728 72

Dec. 31, To cash for fines, . .	9 00	
		$3,770 59

V. C. Gilman, Treas., in account with Public Library.

Classified Disbursements.

1896.	CR.	
Cash paid for books, . . .	$780 72	
" " " salaries, . . .	1,283 90	
" " " rent, ...	828 00	
" " " rebinding books, .	194 80	
" " " periodicals and papers,	188 55	
" " " printing, . . .	16 25	
" " " sundries, . . .	110 75	
Balance to 1897, ...	367 62	
		$3,770 59

No. 1 quarter $276 00, was paid direct by City and charged in account.

Respectfully submitted,

V. C. GILMAN, *Treas.*

Auditor's Report.

This is to certify that I have examined the foregoing account of V. C. Gilman, Treasurer for the year ending Dec. 31, 1896, and find the amount from all sources with which he is chargea-

ble to be $3,770 59, which he has discharged as follows, properly vouched:

Paid for books and periodicals,	$969 27	
" " salaries and rent,	2,111 90	
" " rebinding and printing,	211 05	
" " miscellaneous supplies,	110 75	
Balance in Indian Head Bank to 1897,	367 62	
		$3,770 59

(Signed,)

G. C. SHATTUCK, *Auditor.*

LIBRARIAN'S REPORT.

To the Trustees of the Nashua Public Library:

Gentlemen,—The librarian's annual report for the year ending December 31st, 1896, is respectfully submitted; it being the seventh since my connection with the library.

During the year, 1,197 books and pamphlets have been added, making the present number of books in the library 14,339. Of this number 840 were added by purchase, 288 by gift, 69 by binding. The sixty bound volumes of Littell's Living Age given by Misses Mary A. and Dora N. Spalding are a very valuable contribution, also the bound volumes of the Nashua Gazette, 1827-1895, presented by Dr. J. A. Greene.

There have been 546 books rebound and 57 worn out ones withdrawn from circulation.

The library has been open every day, except Sundays and legal holidays, since the first of September, every week day evening and also at the noon hour. The reading room from 9 a. m. to 9 p. m. week days; Sundays from 2 to 5. Those, whom these extra hours were designed especially to accommodate, have not availed themselves of this privilege as was expected.

This year 49,445 books have been taken from the library, an increase in circulation of 10,979 over last year.

The percentage of circulation has been as follows:

Religion and Philosophy,	.01
Sociology,	.01
Natural sciences,	.02
Useful and fine arts,	.03
Literature,	.06

Travels and description,	.03
Biography,	.02
History,	.04
Magazines,	.05
Fiction,	.56
Juvenile fiction,	.16

Cards given new applicants have been 568, making the number of borrowers' cards 3,660.

It has been the custom of the library, for some years, to give teachers' cards, on which a number of books could be drawn for the use of their pupils. These were usually connected with their studies. It seems one of the most important functions of a library to aid in forming a taste for good literature among the children. That our library might be more effective, we have given a greater variety to the books, allowed the number to be increased and the time extended. In this way each book is read by many pupils, the books being taken to their homes. The selection is carefully made from history, travel, science, biography and fiction. Already good results are noticed. Boys whose only interest previously had been in Alger and Oliver Optic now choosing, on their own cards, history and the works of Scott. Over one thousand books have been thus circulated in the schools.

The change in the age limit from 16 years to 12, made at the September meeting of the trustees, gives the children the use of their own cards, which is very gratifying to them and a privilege of which they have largely availed themselves.

With the increasing number of literary clubs and classes for mutual improvement, there is a great demand for books of reference and study. Students also from the public schools use the reference library more and more. Considering the size of our library it is surprising how much can be found to aid them. There is need of more books of reference, as well as duplicates of many histories and in almost every department there are books that should be duplicated.

It is unfortunate that the reference library must be in the reading room, as the room is often overcrowded.

Could an extra table be provided for the boys, on which their magazines and papers might be placed, it would then give room for older readers who are often either obliged to stand, or leave the room.

Can not some means be devised for ventilating this room? The only way to admit fresh air is by the transom over the outside door which in cold weather has to be closed during reading hours so that the air becomes, early in the day, unfit to breathe.

Magazines and papers in the reading room are: —

Magazines and Illustrated Papers.

Architect and Builder's Scientific American.
Arena.
Art Amateur.
Atlantic.
Book Buyer.
Bookman.
Century.
Cosmopolitan.
Country Gentleman.
Electrical World.
Forest and Stream.
Forum.
Gardening.
Harper's Bazar.
" Magazine.
" Roundtable.
" Weekly.
Illustrated American.
Ladies' Home Journal.
Leslie's.
Library Journal.

London Illustrated.
McClure.
Medical Times.
Munsey.
Music.
New England.
New England Homestead.
North American.
Outing.
Photographic Times.
Popular Science.
Poultry Monthly.
Review of Reviews.
St. Nicholas.
Scientific American.
Scribner.
Youth's Companion.

Newspapers.

Boston Daily Advertiser.
" Evening Transcript.
" Herald.
Manchester Union.
Nashua Daily Press.
" Daily Telegraph.
New Hampshire Independent Statesmen.
New York Evening Post.
" " Sun.
" " Tribune.

Beside the magazines and papers, there have been about nine hundred books taken from the library proper for use in the reading room. As the reference library is open to the public, of the books used in this department no record can be kept, we only knowing that they are constantly in use.

The appropriations for public libraries in eighteen New England towns, of a population approximating our own, have

been ascertained and in every case ours is the smallest and in many instances much less. In none of these towns is the rental deducted. Among these libraries eight have fewer hours and the reading room is closed on Sunday.

When it is considered what is given to the public, in the opening of the reading room and the number of books added, it must be acknowledged the library is most economically conducted, our running expenses being so much less than that of these libraries.

In making the appropriation for the coming year, it is to be hoped the city government will consider our needs and not only supply us with means sufficient to purchase more books, but also to print an addition to our catalogue. There have been added, since the present catalogue was printed, seven thousand books and pamphlets. In another year the supplement will be larger than the catalogue. The longer the printing is delayed the greater the expense.

Amount received from fines, . .	$144 70	
Used for incidental expenses, . .	$37 20	
Given to Mr. Gilman, treasurer, .	107 50	
		$144 70

Respectfully submitted,

HARRIET CROMBIE, Librarian.

NASHUA, December 31, 1896.

Report of the Board of Health.

To His Honor the Mayor and the City Councils:

The report of the board of health for the year 1896, is submitted herewith.

The number of complaints entered on the books, that is those which required the sending of a notice, amounted to only seventy-three, but a far larger number of improvements were made at the simple suggestion of the members of the board. The city now is in fairly good sanitary condition except for those nuisances which have proved knotty problems to many former boards, namely, the dumps, the disposal of garbage, some badly constructed sewers, and the disposition of night-soil. These remain for the future to remedy.

Mortuary Report.

Whole number,	430

Sex.

Male,	218
Female,	212

Color.

White,	429
Colored,	1

Condition.

Married,	118
Widow,	34
Widower,	11
Single.	258
Not stated,	9

Nativity.

City,	210
Maine,	5
New Hampshire,	60
Vermont,	13
Massachusetts,	27
Rhode Island,	3
Connecticut,	1
New York,	7
Michigan,	1
England,	1
Ireland,	29
Canada,	58
Not stated,	14

Cemetery where Interred.

Nashua,	11
Woodlawn,	80
Edgewood,	29
St. Aloysius,	124
St. Francis,	55
Hudson,	18
Hebrew,	1
Old south yard,	1

Not stated,	13
Sent out of town for interment,	109
Brought into town for interment,	21

Cause of Death.

Abdominal tumor,	1
Accident,	9
Acites,	1
Acute bronchitis,	2
" congestion of lungs,	1
" nephritis,	2
" phthisis,	3
" tuberculosis,	1
Anæmia,	2
Angina pectoris,	2
Anti-partum hemorrhage,	1
Apoplexy,	10
Asphyxia,	11
Asthma,	1
Arterio sclerosis,	1
Brain fever,	1
Bright's disease,	3
Bronchitis,	1
Bronco-pneumonia,	1
Cancer,	3
" of face,	2
" of intestines,	1
" of liver,	1
" of rectum,	1
" of stomach,	4
Capillary bronchitis,	9
Cardiac dropsy,	1
Caries of spine,	1
Cerebral softening,	1
Cerebritis,	1

Cerebral meningitis,	1
Cerebro-spinal meningitis,	1
Cholera infantum,	35
Chloro-anæmia,	1
Chronic bronchitis,	1
" diarrhœa,	2
" gastritis,	1
" nephritis,	1
Cirrhosis,	3
Congestive apoplexy,	1
Congestion of lungs,	3
Convulsions,	14
Croup,	6
Cyanosis,	2
Cystitis,	1
Debility,	10
" of mother at birth,	1
Diabetes,	1
Drowning,	1
Dropsy,	4
Diphtheria,	4
Embolism,	1
Enteritis,	1
Entero-coletis,	2
Erysipelas,	3
Exhaustion from complication of diseases,	1
" " hemorrhage,	1
Found dead in bed,	1
Fracture of skull,	1
Gastritis,	2
General peritonitis,	2
Hemorrhage,	2
Heart disease,	23
" failure,	7
" prostration,	1
Hip disease,	1
Hypostatic-pneumonia,	1

Hydrocephalus,	2
Inanition,	12
Infantile debility,	5
" diarrhœa,	1
Intestinal obstruction,	1
Jaundice,	3
Kidney disease,	1
Laryngitis,	2
Laryngeal abscess,	1
Liver complaint,	2
Locomotor ataxia,	1
Marasmus,	9
Measles,	6
Menigitis,	7
Multiple cerebro-spinal sclerosis,	1
Neurasthenia,	2
Occlusion of pylorus,	1
Old age,	11
Paralysis,	5
Pericardetis,	1
Peritonitis,	9
Penicous anæmia,	1
Pleurisy,	1
Pertussis,	5
Premature birth,	10
Phthisis,	38
Pneumonia,	25
Puerperal fever,	2
Pyæmia,	1
Thrombus of heart,	1
Trouble in circulation,	1
Tuberculosis,	1
Typhoid fever,	7
Typhoid pneumonia,	1
Senile gangrene,	1
Senility,	1
Scarletina	1

Still born,	9
Sudden death,	1
Septicæmia,	1
Suicide,	1
Sunstroke,	2
Surgical shock,	1
Unknown,	4
Ulceration of stomach,	1
Uræmia,	4
Volvulous,	1
Valvular disease of heart,	2
Total,	430

Age.

Under 1 year,	140
Over 1 and under 5,	56
5 years and under 10,	10
10 " " " 20,	16
20 " " " 30,	35
30 " " " 40,	27
40 " " " 50,	27
50 " " " 60,	21
60 " " " 70,	39
70 " " " 80,	36
80 " " " 90,	20
90 " " " 100,	3
Total,	430

There were 213 cases of contagious diseases reported for 1896, viz:

Scarlet fever,	44
Typhoid fever,	22

Diphtheria,	16
Measles,	131
Toal,	213

Number of deaths from contagious diseases were 18.

Scarlet fever,	1
Measles,	6
Dipththeria,	4
Typhoid fever,	7
Total,	18

Estimating the population at 25,000, 430 deaths would give an annual death rate of 17.20 per (1,000) thousand.

Respectfully submitted,

JAS. T. GREELEY, *Chairman.*

I. F. GRAVES, *Clerk.*

CITY PHYSICIAN'S REPORT.

To His Honor, the Mayor, and the City Councils:

The amount of expenditures by the city physician for the year 1896 is herewith respectfully submitted.

Amount of appropriation, . .	$200 00	
		$200 00
Amount withdrawn during year 1896,	$266 66	
Of this there was paid out for supplies bought in 1895, ...	30 15	
Whole amount paid for supplies bought in 1896, ...	236 51	

Whole number of calls for service, 919, subdivided as follows;

January, ...	134
February, ...	122
March, ...	112
April, ...	62
May, ...	131
June, ...	107
July, ...	34
August, ...	52
September, ...	34
October, ...	58

November, ...	49
December, ...	24
	919

There were three births and four deaths.

Respectfully submitted,

JAMES T. GREELEY, *City Physician.*

MILK INSPECTOR'S REPORT.

To his Honor the Mayor and the City Councils:

I respectfully submit the following brief report.

The work of this department consists in examining dairies, the food of cows, their drinking water, their stables and general health, the cleanliness, or want of it, employed in washing cans and handling the milk, licensing dealers, supervising their methods, collecting and analysing samples, instructing producers and dealers in new and better methods, determining the relative value of different breeds of cattle for this locality, the best plan of feeding, the prosecution of any persons selling milk without license, and last but not least, endeavoring to secure the passage by the legislature of a law such as other states enjoy and under which the rights of consumers can be in some degree protected from the frauds of the unscrupulous.

It is worthy of note that a marked decrease in the number of deaths of infants under two years of age, namely those whose chief food is milk, from cholera infantum, infantile diarrhœa and dysentery has markedly decreased since this department was established; and that the decrease began at that very time.

I boldly make the assertion that the work of this department in improving the milk supply has saved the lives of over one hundred and forty infants and averted the serious illness of upwards of fifteen hundred others, or a decrease of 51.2 per cent.

This can be shown from the mortality tables and corresponds with the results in other cities. I call attention to this fact only as an answer to the question asked by some persons, what good the inspection of milk is to the public.

Statistics.

Number of carts licensed,	53
" " stores "	72
Average daily consumption of milk,	12,890 qts.
Number of samples taken and analyzed,	1,261
Number above standard,	757
Number below "	504
Average standing of samples,*	13.01%
Average standard of skim milk,	9.56%

This standard should be regulated by law as it is in many other states.

Respectfully submitted,

I. F. GRAVES, *Inspector.*

*Legal standard 13.00 per cent. sub-divided thus: 3.50 per cent. fat; 4.75 per cent. milk sugar; 4.05 per cent. nitrogenous matter; 0.70 per cent. ash.

Report of Trustees of the Sinking Fund.

NASHUA, N. H., December 31, 1896.

To the Honorable Board of Mayor and Aldermen, and the Common Council:

GENTLEMEN: — The Trustees of the Sinking Fund for the year 1896, submit the following report.

Condition of Sinking Fund December 31, 1896.

Six $1000 City of Nashua 4% due 1915	at 105 75-100,	6,345 00
Nine " " " " "	at 106 25-100,	9,562 50
Six " " " " "	at 105 75-100,	6,345 00
Nine " " " " "	at 106 25-100,	9,562 50
One " Middleboro Mass. Light bond	at 103	1,030 00
		$32,845 00
Interest to January, 1897, . .	$186 67	
Cash on hand, ...	306 29	
Total,		$33,337 96

Respectfully submitted,

J. W. HOWARD,
C. J. HAMBLETT,
CALVIN R. WOOD,
Trustees of Sinking Fund for the year 1896.

REPORT

OF THE

Trustees of Woodlawn Cemetery.

FOR THE YEAR ENDING DEC. 31, 1896.

To the Honorable City Councils:

Agreeable to section 8 of the act of the legislature creating a board of trustees for Woodlawn Cemetery, the said board of trustees submit the following as their

Annual Report.

The general appearance of the cemetery has been very much improved during the past season.

That part of the grounds lately added, and referred to in our last report as having been fenced in, has been laid out into lots according to a carefully prepared plan submitted by the city engineer, which is a departure from the former system of making lots of nearly one size and shape, with the avenues at right angles, and we hope to be able to complete the filling and grading during the coming year, thus making this the most attractive part of the cemetery, with the most desirable lots.

Improvements.

All of the fence surrounding the grounds has been painted.

One hundred maple trees, and one hundred shrubs of different varieties have been planted. Hedges have been started along the fence, both on Hollis and Kinsley streets.

Many vacant lots have been made spots of beauty, by adorning them with flowers the past summer.

The stranger's lot, so called, just back of the chapel, has been covered with flowers, making it an attractive spot.

The slate headstones, marking the place of burial of those bodies removed from the former Spring Street Cemetery, have been placed below the surface of the ground, and what was an unattractive spot, now presents the appearance of a pretty lawn. A record was made of the inscription in full, on each stone.

During the past year the lot owners have shown greater interest in the care of their lots, the number of lots under care of the superintendent, by agreement with the owners, having largely increased.

Records.

Records have been kept of all meetings, and of the business transacted.

Bonds and Deeds.

Seven (7) bonds for perpetual care have been issued during the past season, and seventeen (17) deeds given for lots sold. Three (3) bonds were issued during the year of 1895, making a total of $1,000, of the amount received for the perpetual care of lots, $850 has been invested in shares of the capital stock of the Pennichuck Water Works, and $100 deposited with the N. H. Banking Co., leaving a balance uninvested of $50.

The interments the past year have been as follows: Adults, 88, children, 29, total 117. From out of town, 29. Removals to other cemeteries, 4.

Soldiers' Graves.

One year ago we reported 210 soldiers' graves. During the current year eight other graves of soldiers have been discov-

ered, and two soldiers have been buried, making a total of 220, all of which are properly marked.

Following is a schedule of tools and furniture at the cemetery:

550 feet rubber hose, 200 new.
1 reel sprinkler.
3 ball "
1 10-inch lawn mower.
1 18-inch " "
3 20-inch " " new.
1 iron probe.
1 grave canvas.
2 " straps.
2 set grave carpets.
1 long water wrench.
1 iron roller.
1 pick.
2 grub hoes.
2 forks.
1 iron bar.
1 spade.
1 sledge.
6 shovels.
1 snow shovel.
1 axe.
4 iron stakes.
3 hose nozzles.
2 oil cans.
1 spirit level.
4 iron rakes.
16 wooden rakes.
4 pair grass shears.
2 water pails.
2 stone drills.
6 wedges.
1 ice chisel.

1 grindstone.
2 wheelbarrows.
1 stove and pipe.
1 office desk.
1 iron safe.
18 settees.
1 chair.
1 table.
2 wooden mauls.

Superintendent.

Mr. George F. Sawyer has been retained during the year as superintendent, and we are pleased to be able to say that his services have been as satisfactory as heretofore. Much credit is due him for the general good appearance of the grounds, and we think the public fully appreciate it.

Financial Exhibit.

Statement of receipts and expenditures by the board during the year 1896.

Receipts.

Balance on hand per last report,	$306 28	
Perpetual care funds of 1895,	300 00	
City appropriation,	1,500 00	
Making and repairing lots and burial fees, etc.,	2,107 74	
Sale of lots, deeds given,	285 00	
Perpetual care funds, bonds given,	700 00	
		$5,199 02

Expenditures.

Loam and turf,	224 80	
Gravel,	5 80	
Manure,	28 50	
Lawn dressing and fertilizer,	83 36	
Plants and shrubs,	185 65	
Water piping,	35 27	
Water,	38 40	
Printing and stationery,	20 92	
Lawn mowers,	22 00	
Sharpening mowers,	7 30	
Hardware,	39 37	
Stove and zinc,	11 00	
Use of oil stove.	1 00	
Hose, etc.,	30 00	
Floral designs, seed and labor,	65 54	
Lumber and wood,	7 70	
Blasting,	25 50	
Painting fence,	175 00	
Assistance to secretary 1895,	25 00	
Pay roll, labor and teams,	2,715 19	
Cash paid out by superintendent,	84 74	
Perpetual care funds invested,	950 00	
		$4,782 04
Balance on hand,		416 98
		$5,199 02

Respectfully submitted,

ALBERT SHEDD, *President.*
CHAS. W. STEVENS.
GEORGE PHELPS.
CHAS. H. BURKE.
D. F. RUNNELLS.
F. C. ANDERSON.
C. S. COLLINS,
R. A. ARNOLD, *Secretary.*

NASHUA, N. H., December 29, 1896.

ANNUAL REPORT

OF THE

Trustees of Edgewood Cemetery.

To the City Councils:

The trustees of Edgewood Cemetery respectfully submit their annual report for the season of 1896.

On account of the reduced approriation by the city, together with the limited sales of burial lots, we have been unable to make any extended improvements upon the grounds during the past year. Our efforts have been mainly to keep the lots, avenues and lawns in good condition, and to protect and preserve the shrubbery and trees, planted in the seasons previous, with such work as could be done, from time to time, in clearing up the yet unimproved sections.

All the trees, shrubs, plants and vines have made good growth and are in thrifty condition, and have been well cared for in the meantime. There is much work yet to be done to make this cemetery what it should be, a "resting place for the dead," creditable to our city. All moneys received are expended with the utmost economy, and we believe that none of our citizens would criticise liberal appropriations for this laudable purpose.

The interest, manifested by lot owners in proper care of their plats, continues, which adds greatly to the general improved condition and appearance of the grounds.

Interments.

During the year there have been interments as follows: adults, 35, children, 7; re-interments, removed from other grounds, children, 6; total, 48. The number of soldiers' graves has increased to 57, five more than last year.

Trust Funds.

The Perpetual Care fund, with which we are intrusted, has been increased by one bequest, making now a total of $3,258.33, invested as follows:—

Deposited City Guaranty Savings Bank,	$300 00	
Deposited New Hampshire Banking Co.,	500 00	
Deposited Nashua Savings bank,	400 00	
" with treasurer,	475 00	
City of Nashua notes,	1,433 33	
In hands of trustees,	150 00	
		$3,258 33

FINANCIAL EXHIBIT.

Receipts.

Balance on hand, last report,	$2 55	
City appropriation,	1,200 00	
Burial fees, repairs and care, foundations, etc.,	470 50	
Income, Perpetual Care fund,	86 00	
Sales of lots, deeds given,	527 00	
		$2,286 05

Expenditures.

Printing, stationery, etc.,	$8 70
Postage, freight, expressage,	10 02

Additional land (Stark purchase) third payment, . . .	100 00	
Interest, account water mains and land, ...	42 00	
Insurance, on buildings, . . .	8 00	
Water, ...	88 06	
Tools, buildings, etc., and repairs on same, ...	61 70	
Seeds, plants, bulbs, flowers, . .	64 71	
Manures, fertilizers, loam, . .	193 48	
Repairs and extension, water mains,	31 38	
Pay roll, labor and teams, . .	1,608 01	
		$2,216 06
Balance on hand, ...		69 99
		$2,286 05

Respectfully submitted,

CHARLES W. HOITT, *President*,
JOSEPH W. HOWARD,
CHARLES E. CUMMINGS,
JOHN D. CHANDLER,
HENRY H. DAVIS,
ELMER W. EATON,
HENRY S. NORWELL,
WILLIAM T. SPEAR,
IRA F. HARRIS,
WILLIAM H. D. COCHRANE, *Secretary*,
Trustees of Edgewood Cemetery.

VITAL STATISTICS.

Births Registered in the City of Nashua, N. H., for the Year ending December 31, '96.

Date	Name of the Child (if any).	Sex and Condition. Male or Female.	Living or Stillborn.	No. of Child, 1st, 2d, &c.	Color.	Name of Father.	Maiden Name of Mother.	Occupation of Father.	Birthplace of Father.	Birthplace of Mother.
Jan. 1	Hasel Bernice	F	L	2	W	Olin P. Lucier	Alice Sargent	Painter	Nashua	Nashua
" 1	Earle Dexter	M	"	1	"	Charles J. Farley	Ella F. Pierce	Fireman on R.R.	Hollis	Hollis
" 1	Amanda	F	"	10	"	Joseph Richard	Amelia Simard	Laborer	Canada	Canada
" 2	Melanie	"	"	1	"	Ephrem St. Pierre	Claudia Gagnon		"	"
" 2	The'dore Eugene	M	"	4	"	Thomas Hudon	Ceneline Cantin	Carpenter	"	"
" 2	Ira	"	"	5	"	Herbert Bostwick	Lena Stevenson	Machinist	England	England
" 3	Elizabeth K	F	"	3	"	John Lemery	Helen A. Sullivan	"	Nashua	Nashua
" 3	Georgiana A	"	"	3	"	Edward Boucher	Emma Houle	Loom fixer	Canada	Canada
" 4	George Henry	M	"	2	"	Enoch C. Morse	Maria C. Newton	Bookkeeper	Massachusetts	Massachusetts
" 4	Charles Octave	"	"	3	"	Ulric Bouley	Lizzie A. Lyons	Machinist	Canada	Nashua
" 5	Oscar	"	"	4	"	Louis Vanasse	Olivine D'orge	Operative	"	Canada
" 5	Alice	F	"	1	"	J. B. Munro	Anna Chenette	Shoemaker	"	Nashua
" 7	Amelia	"	"	13	"	William Beaulieu	Zelie Belanger		"	Canada
" 8	Anna Rejina	"	"	13	"	Ferdinand Leveque	Escorie Boucher	Laborer	"	"
" 8	Joseph Albert	M	"	4	"	Charles Boyer	Héléne Couturier	"	"	"
" 8	Kate A	"	"	1	"	Timothy Riordan	Johanna Diggins	Moulder	Ireland	Ireland
" 9	Henri A	"	"	4	"	Moise Gaudette	Alvina Bronsseau	Operative	Canada	Canada
" 9	Dora Bertha	F	"	4	"	Hormidas Bieuvenue	Angelina Beaupre	Baker	"	"
" 9	Arthur Georges	M	"	2	"	Jules Baché	Clara Goulet	Prof. of music	France	East Douglass
" 9	Joseph	"	"	1	"	Theophile Caron	Delphine Martin	Shoemaker	Canada	Canada
" 10	Gertrude Ethel	F	"	6	"	George E. Ford	Annie Gotham	Farmer	Hudson, Mass	Marblehead, Mass.
" 10	Lydia Ann	"	"	7	"	Frank L. Shattuck	Mary Campbell	Engineer	Pepperell, Mass	Nashua
" 10	Mabel	"	"	5	"	Cornelius Clifford	Margaret Mullen		Ireland	Milford
" 11	Joseph Louis	M	"	3	"	Jean B. Disantels	Elise Fournier	Laborer	Canada	Canada
" 11	Carol Florence	F	"	2	"	Georg eE. Heath	Cora Annis	Merchant	Nashua	Hudson
" 12	Willie	M	"	6	"	John Kelleher	Ellen Hennesy	Day laborer	Ireland	Ireland
" 12	Benedict	"	"	3	"	John P. Temple	Elizabeth J. Sweeney	Moulder	"	New York
" 12	Marie Blanche	F	"	2	"	Ludger Robichand	Mathilde Levesque	Laborer	Canada	Canada
" 13	Marie Louise	"	"	2	"	Thomas Martin	Marie L. Desmarais	"	"	"
" 13	Oliver S	M	"	2	"	Frank Ryan		Loom fixer		
" 13	Joseph Isaac	"	"	1	"	Isaac M. St. Michels	Zoé Ouellette	Plumber	New York State	Caribou, Me
" 13	Oscar	"	"	12	"	Joseph Boilard	Marie Charest	Mill hand	Canada	Canada
" 14	Clara Eva	F	"	1	"	Charles E. Ostranda	Elvina P. Samelson	Laborer	Sweden	Sweden
" 15	Joseph E	M	"	2	"	André Soucy	Emelie Arseneau	Operative	Canada	Canada
" 16	Dnla	F	"	4	"	Franck C. Nichols	Frank Smith	Ice man	Nashua	Nashua
" 16	Jos. Leo Albert	"	"	3	"	Leo Paris	Amanda St. Onge	Painter	New York	Canada

Births Registered in the City of Nashua, N. H.—*Continued.*

Date		Name of the Child (if any).	Sex and Condition. Male or Female.	Living or Stillbo'n.	No. of Child, 1st, 2d, &c.	Color.	Name of Father.	Maiden Name of Mother.	Occupation of Father.	Birthplace of Father.	Birthplace of Mother.
Jan.	16	Paul	M	L	7	W	Thos. Willet	Phoeby Gordon	Clerk	Canada	Canada
"	17	Lea Albina	F	"	2	"	John Lhomme	Boe Dube	Loom fixer	"	"
"	18		M	S	3	"	Dennis Neville	Bridget Griffin	Laborer	Ireland	Ireland
"	18	Marie B. Eva	F	L	4	"	Joseph E. Monat	Marie A. Gervais	Butcher	Canada	Colchester, Conn.
"	18	Walter Lowell	M	"	10	"	Duane F. Holt	Edith F. Woodward	Carpenter	Weston, Vt.	Hanover
"	18	Napoleon W.	"	"	2	"	Georges Gendron	Delia Havard	Shoemaker	Canada	Canada
"	19		F	S	14	"	John M. Riley	Maggie Dagnan	Laborer	Ireland	Ireland
"	19	Henriette	"	L	4	"	Charles H. Petit	Delvina Lucier	Clerk	Canada	Canada
"	19	Florence Marie	"	"	6	"	Frank Langlais	Virginie Nadeau	"	"	New York
"	19	Joseph	M	"	3	"	Meril Marquis	Adelima Pinault	Mill hand	"	Canada
"	20	Therise	F	"	6	"	Charles Pont Briand	Josephine Phaneuf	Laborer	"	"
"	21	Walter Jay	M	"	4	"	Chas. H. Hawkins	Nellie Werthy	Brass finisher	New London, N. Y	Rome, N. Y
"	22	Joseph	F	"	5	"	Jean Bte. Renand	Marguerite Chartier	Teamster		
"	22	Mary Ellen	"	"	4	"	Daniel J. Sullivan	Nora Shea	Moulder	Ireland	Ireland
"	22	Marie E. G.	"	"	1	"	Joseph A. Moussette	Eva Desjardins	Operative	Nashua	Canada
"	22	Adelard	M	"	1	"	Will Poitras	Clerina Prince	Mill hand	Canada	"
"	24	Joseph Albert	"	"	5	"	Euseberes Levesque	Victoria Penette	Laborer	"	"
"	25	Ella	F	"	5	"	Lewis Zimberg	Fannie Koski	Pedler	Russia	Russia
"	25	Jos. William	M	"	6	"	Joseph Riendeau	Marie Sylvestre	Laborer	Canada	Canada
"	26	Edna Day	F	"	2	"	Albert Hunt	May Day		Stoddard	Vermont
"	26	Georges	M	"	6	"	Vital Nadeau	Merelise Delande	Operative	Canada	Canada
"	26	Devilda	F	"	8	"	Narcisse Laroque	Marie Charron	Laborer	"	"
"	27	Marie Lilian	"	"	..	"	Simeon H. Pombriant	Mary John	"	Springfield, Mass.	"
"	28	Marie Leda	"	"	4	"	Samuel Plouffe	Ephenie Bernier	"	Canada	"
"	28	Emelia	"	"	6	"	Antoine Girouard	Cordelia Breault	"	"	"
"	28		M	S	..	"	Georges Berube	Emma Langlais	"	"	"
"	28	ChesterSanders'n	"	L	7	"	Herbert E. Willard	Mary Sanderson	Railroad man	Harvard, Mass.	Sterling, Mass.
"	29	Ellen	F	"	3	"	James Harrigan	Kate Calahan	Laborer	Ireland	Ireland
"	30	Gerard Ambroise	M	"	9	"	Napoleon Matte	Alice Bourque	Physician	Quebec, Dominion.	Montreal, P. Q.
"	30	Margaret	F	"	3	"	David Nash	Nellie Greene	Polisher	Ireland	Ireland
"	30	Valmore	M	"	4	"	Horace Grandmaison	Clarisse Cote	Laborer	Canada	Canada
"	31	Jos. L. George	"	"	3	"	Triffe Aprile	Aimee Dufour	Mill hand	"	"
Feb.	1	Alice	F	"	5	"	Joseph Sirois	Marie Rivonx	Laborer	"	"
"	2	Pauline Gertie	"	"	1	"	Hector Jeannotte	Gertie Ward	Clerk	New York	Maine
"	2	Helen Edna	"	"	2	"	Geo. C. Landry	Mary E. Labima	Wood worker	Nashua	Nashua
"	2	Joseph Antoine.	M	"	2	"	Antoine Desmarais	Philanise Laporte	Laborer	Canada	Mooers, N. Y

Births Registered in the City of Nashua, N. H.—*Continued.*

Date	Name of the Child (if any).	Sex and Condition. Male or Female.	Living or Stillborn.	No. of Child, 1st, 2d, &c.	Color.	Name of Father.	Maiden Name of Mother.	Occupation of Father.	Birthplace of Father.	Birthplace of Mother.
Feb. 3	Elise Simard	F	L	2	W	Phineas Simard	Marie Simard		Canada	Canada
" 3	William Henry	M	"	3	"	Burnard Moran	Mary O'Brien		Nashua	Grandville
" 5		"	"		"	Thomas Gagnon	Melie Malhoit		Canada	Canada
" 5	Ida	F	"	4	"	Michael Grenburg	Ann Zamachthausky	Pedler, teacher	Russia	Russia
" 5	Sarah	"	"	5	"	Michael Grenburg	Ann Zamachthausky	" "	"	"
" 5	Charles	M	"	5	"	Charles Dube	Celina Francoeur		Canada	Canada
" 5	Leo Henry	"	"	4	"	Willis H. Draper	Susie M. Cramb	Laborer	Wilton	So. L
" 5	Blanch Alice	F	"	5	"	William Jones	Rachel Brooks		Maine	Maine
" 6		"	"	1	"	John T. Phelan	Lizzie McGlynn	Iron moulder	Ireland	Ireland
" 6		"	"	3	"	John W. Nichols	Mary C. Nye	Teamster	Hudson	Nashua
" 6		"	S	18	"	Eusebe Cote	Adelaide Gravel	Grocer	Canada	Canada
" 6	Marie Albina	"	L	3	"	Joseph Cahouette	Rosalie Marquis	Frame fixer	Skowigan, Me	Beasom, Me
" 7	Marie	"	"	5	"	Francis Pont Briand	Rose Monty	Laborer	Canada	Canada
" 7	Helena Maria	"	"	4	"	John Czengnulenicz	Tojila Zenaizinte	"	Poland	Poland
" 7	Maria Monica	"	"	5	"	John Czengnulenicz	Tojila Zenaizinte	"	"	"
" 8	Marie P. B.	"	"	7	"	Louis Letendre	Georgianna Salvail	Barber	Canada	Canada
" 9	James	M	"	5	"	John J. Flynn	Magerite Coffee	Moulder	Ireland	Ireland
" 9	Joseph Alphonse	"	"	2	"	Alphonse Desrosiers	Seraphine Carriere	Cotton mill	Canada	Canada
" 9	Georges Edmond	"	"	10	"	Georges Cote	Elizabeth Caye	Shoemaker	"	"
" 10	Joseph W	"	"	3	"	Charles Nadeau	Amanda Gagnon	Operative	"	"
" 10	John Arthur	"	"	2	"	Charles L. Sandlund	Emmee O. Sandlund	Woodworker	Sweden	Sweden
" 11	Nazarie	"	"	1	"	Edward Dufault	Elise Gagnon		U. S	Canada
" 11	Yvonne	F	"	7	"	Joseph Girouard	Ularie Couturiere		"	"
" 13	Marie Hermine	"	"	2	"	Zorah Pepin	Bertha Beaulieu	Laborer	Canada	Sciota, N. Y
" 14	Nira A	"	"	1	"	Frank M. Wilson	Frankie M. Dexter	Watchman	Benton	Lisbon
" 14	George	M	"	2	"	Samuel McAdoo	Mary A. Clark	Soapstone worker	Ireland	Ireland
" 14	Joseph A. P.	"	"	7	"	Alexander Boule	Nancy Martel	Operative	Canada	Canada
" 14	Henri	"	"	5	"	Joseph Ivon	Zepherina Gagnon	Laborer	"	"
" 15	Bernadette	F	"	10	"	Thomas Belavance	Adile Peltier	"	"	"
" 15	Helen Dorothy	"	"	1	"	George M. Cronin	Ida A. Parsons	Telegrapher	Gloucester, Mass	Gloucester, Mass
" 15	J. B. Auguste	M	"	1	"	Auguste Lavoie	Adile Dionne	Laborer	Canada	Canada
" 15	Leo B	"	"	5	"	Thomas J. Dowd	Jennie Gorman	Cigar manuf'r	Ireland	Nashua
" 15	Hazel Louise	F	"	1	"	Fernando P. Ayer	Sarah L. Colby	Shoe inspector	Claremont	Sutton
" 15	Shirley May	"	"	3	"	H. Moon	May Mackey		Vermont	Canada
" 16	Marie Clara	"	"	13	"	Arsene Levesque	Odinas Lavoie	Laborer	Canada	"
" 16	Jos. Alphe	M	"	1	"	Policarpe Theriault	Marie Proulx	Shoemaker	"	"

Births Registered in the City of Nashua, N. H.—*Continued.*

Date	Name of the Child (if any).	Sex and Condition. Male or Female.	Living or Stillborn.	No. of Child, 1st, 2d, &c.	Color.	Name of Father.	Maiden Name of Mother.	Occupation of Father.	Birthplace of Father.	Birthplace of Mother.
Feb. 16	Joseph Amedee.	M	L	4	W	Antoine Couture.....	Alphonse Archamb't	Laborerer.....	Canada.....	Canada.....
" 16	Jos. H. George..	"	"	1	"	Aime Charpentier...	Emma Laforme.....	Clerk.....	Nashua.....	" .....
" 17	Mildred Evelyn.	F	"	1	"	Stephen Chase.....	Mary Abby Smith...	Farmer.....	"	Londonderry, N. H.
" 18	Roland Jos.....	M	"	1	"	Jas. P. Joyce.....	Margaret F. O'Brien	Shoemaker	"	Swanton, Vt.....
" 18	Frank Edouard.	"	"	4	"	Paul Norman.....	Josephine Dumoulin	Laborer.....	Canada.....	Canada.....
" 19	Joseph G. A.....	"	"	1	"	Georges Dionne.....	Julianna Nadeau....	Operative.....	"	" .....
" 19	Flavie Maria....	F	"	12	"	Olesime Galinas.....	Victoria Houle.....	Laborer.....	"	" .....
" 19	Marie Rose Eva.	"	"	3	"	Achille Gamache....	Alice Ouellette.....	Shoemaker.....	"	" .....
" 19	Maria Albertina.	"	"	1	"	Richard Hallisey....	Mamie Albert.....	"	Nashua.....	Holton, Maine....
" 20	Marie Clodia....	"	"	2	"	Theophile St. Jean..	Marie Lavoie.....	Laborer.....	Canada.....	Canada.....
" 20	Donna A	"	"	5	"	Harry Whittle.....	Josie H. Hale.....	Printer.....	Nashua.....	Nashua.....
" 21	Leon Everett....	M	"	..	"	Edward H. Gay.....	Grace E. Bassett....	.....	New York.....	" .....
" 22	Marie Aurore....	F	"	4	"	Alphonse Boisvert..	Marie Rancourt.....	Laborer.....	Canada.....	Canada.....
" 22	Arthur.....	"	S	3	"	Arthur P. Foster....	Julia Scanlan.....	"	Milford, N. H.....	Nashua.....
" 23	Albina.....	"	L	4	"	Noe Gervais.....	Elmire Levesque....	.....	Canada.....	Canada.....
" 24	Frank Ellis.....	M	"	4	"	J. M. Cheney.....	Adella S. Hitchcock.	Farmer.....	Wilmot.....	Hattey, P. Q.....
" 24	Rose.....	F	"	3	"	Edouard Knox.....	Victoria Parent.....	Laborer.....	Canada.....	Canada.....
" 24	Jos. J. B.....	M	"	8	"	Thos. Fortin.....	Pelagie Milliard....	"	"	" .....
" 25	Marie Rose.....	F	"	3	"	Amedee Parent.....	Marie Landry.....	Mill hand.....	"	" .....
" 25	Eliza	"	"	4	"	Johnny Bilodeau....	Victoria	Laborer...	"	" .....
" 26	Joseph Wilfrid..	M	"	6	"	Felix Damboise.....	Emma Sirois.....	"	"	" .....
" 26	John Edward...	"	"	1	"	John Letendre.	Cora White.....	Hotel clerk.....	Mancheseer.....	Boston, Mass.....
" 28	Roland Burke...	"	"	2	"	Frank E. Burnham..	Bertha E. Burke....	Cabinet maker...	Rumney, N. H.....	Newport, Vt.....
" 29	Marie C.....	F	"	7	"	Charles Charrest....	Odile Gagnon.....	Operative.....	Canada.....	Canada.....
" 29	Henri.....	M	"	1	"	Mizael Lussier.....	Caliste Caron.....	Laborer.....	"	" .....
Mar. 1	Arthur.....	"	"	14	"	Jas. Ryan.....	Kate McSherry.....	Iron worker.....	Ireland.....	Ireland.....
" 1	Robert.....	"	"	4	"	James Burns.....	Annie McKean.....	Shoe operative...	"	" .....
" 1	Albina.....	F	"	2	"	Elzeard Peltier.....	Clerina Peltier.....	Laborer.....	Canada.....	Canada.....
" 2	.....	M	S	2	"	Auguste Morais.....	Delphine Lachance .	Shoemaker	"	" .....
" 3	Aurore	F	L	5	"	Napoleon Leblanc...	Elise Dumont.....	"	"	" .....
" 3	Rosilda.....	M	"	4	"	Paul Ferland.....	Agnes Cardin.....	Laborer.....	"	" .....
" 4	.....	"	S	1	"	Otis Stearns.....	Laura E. Leazotte...	Pedler	Nashua.....	Plattsburg, N. Y..
" 4	.....	"	"	12	"	Michael H. Mullen..	Mary O'Brien.....	Wood turner....	Ireland.....	England.....
" 4	Alina.....	F	L	11	"	David Gaudette.....	Celina Renaud.....	Laborer.....	Canada.....	Canada.....
" 5	Ima.....	M	"	4	"	Samuel Shaber.....	Dore Ticktin.....	Merchant.....	Russia.....	Russia.....
" 6	Joseph Patrick..	"	"	2	"	Charles Rochette....	Alphonsine Provan'r	Laborer.....	Canada.....	Canada.....

Births Registered in the City of Nashua, N. H.—*Continued.*

Date	Name of the Child (if any).	Sex and Condition. Male or Female.	Living or Stillborn.	No. of Child, 1st, 2d, &c.	Color.	Name of Father.	Maiden Name of Mother.	Occupation of Father.	Birthplace of Father.	Birthplace of Mother.
Mar. 6	Gertrude	F	L	4	W	Alphonse Guertin	Clara Simoneau	Clerk	Canada	Canada
" 6	Gladys B	"	"	1	"	F. L. Joy	Bessie M. Blood	"	Nashua	Nashua
" 6	Theodore Peckett	M	"	4	"	Theodore Tellier	Marcia J. Peckett	Merchant	Sangate, Vt	Burlington Vt
" 6	Victor Raoul	"	"	9	"	Arthur Ricard	Rosa Lajasse	Laborer	Canada	Canada
" 6		F	S	3	"	Louis Levesque	Marie Josephine Jean	Mill hand	"	"
" 7	Maurice John	M			"	Ralph Shepard	Jennie Shelly		New York	New York
" 7	Albert	"	L	1	"	Joseph Richard	Albina Richer	Barber	Canada	Canada
" 8	George O	"	"	2	"	Arthur W. Phelps	Emma G. Osborn	Coal Merchant	Worcester, Mass	Nashua
" 8	Joseph W. F	"	"	2	"	Henry Knox	Anna Demers	Laborer	Vergennes, Vt	Canada
" 8	Rachel Marie	F	"	1	"	Charles T. McDuffie	Jennie M. Clarke	Conductor	Rochester	St. Albans, Vt
" 8	Lillian	"	"	2	"	Thos. J. Donnahue	Julia M. Shea	Operative	Ireland	Nashua
" 8	Louis Alfred	M	"	4	"	Henry Charron	Alexandrine Bernard	Laborer	Nashua	Clinton, Mass
" 9	Joseph Amedee	"	"	1	"	Jeffrey Brousseau	Arselie Pepin	"	Canada	Canada
" 10	Joseph Georges	"	"	4	"	Theophile Plamond'n	Louisa Desmarais	"	"	St. Albans, Vt
" 10	Hiram P	"	"	1	"	Edwin F. Jellison	Jane Loubert	Mechanic	New Hampshire	Canada
" 11	Joseph Achille	"	"		"	Joseph A. Dionne	Marie Pelletier	Laborer	Canada	"
" 11	Elmer Frank	"	"	5	"	Clinton Adams	Marth Jane Adams	"	Bedford	Merrimack
" 11	Joseph N. L	"	"	5	"	Henri Lessard	Lea Gaudette	Shoemaker	Nashua	Canada
" 12	Lafe Irene	F	"	4	"	George F. Webster	Mary H. Smith	Grocer	New York	New York
" 12	Marie B. T	"	"	4	"	J. F. Magnan	Regina Lagace	Dentist	Canada	Canada
" 12	Isaac Blaine	M	"		"	Isaac Frank Stevens	Mabel Ellis	Superintendent	Waterville, Me	Augusta, Me
" 12	James William	"	"	3	"	William Duguay	Delima Courcy	Laborer	Canada	Canada
" 12		"	S	2	"	Frank Whidden	Hattie Ward	Blacksmith	Nashua	Maine
" 13	Marie Leda	F	L	4	"	Elzear Pelletier	Flavie Pelerin	Laborer	Canada	Canada
" 14	Thomas Harry	M	"	1	"	Thos. H. Clarkson	Nellie M. Sullivan	Insurance agent	Nashua	Nashua
" 15	Albina	F	"	1	"	Philippe Belleau	Claudia Morin	Spinner	Bay City, Mich	Canada
" 15	Katherine Dodge	"	"	3	"	Charles L. White	Marg'rette D. Dodge	Clergyman	Nashua	Hampton Falls
" 15	John W	M	"	2	"	Eli Dzment	Susan Poole		P. I	P. I
" 15	Betsa	F	"	3	"	Sam Berzts	Liza Rasinkovitz	Pedler	Russia	Russia
" 16	Joseph Treffle	M	"	12	"	Pierre Emond	Marie Plourde	Laborer	Canada	Canada
" 16	Helen Agnes	F	"	3	"	Andrew H. Drumm	Bessie A	Musician	Townsend, Mass	Nashua
" 16	John H	M	"		"	Morris Welch	M. Lee		Ireland	Lowell, Mass
" 16		"	S	5	"	Henry C. Freese	Derdamia W. Trask	Shoemaker	Germany	Deerfield
" 16	Marie Ida	F	L	1	"	Felix Hamelin	Clara Keroack	Laborer	Moore's Junct., N.Y	Varennes, P. Q
" 17	Joseph Adelard	M	"	2	"	Joseph Desroches	Marie Dumais	"	Canada	Canada
" 17	Patrick Jos	"	"	2	"	Dalphe Desclos	Marie Fortin	"	Nashua	Nashua

Births Registered in the City of Nashua, N. H.—*Continued.*

Date	Name of the Child (if any).	Sex and Condition. Male or Female.	Living or Stillborn.	No. of Child, 1st, 2d, &c.	Color.	Name of Father.	Maiden Name of Mother.	Occupation of Father.	Birthplace of Father.	Birthplace of Mother.
Mar. 19	Marie Rose	F	L	9	W	Jos. Maurice	Delima Croteau	Shoemaker	Canada	Canada
" 19	Jos. J. Baptiste	M	"	10	"	Jos. Maurice	Delima Croteau	"	"	"
" 19	Joseph	"	"	1	"	Alfred Peneault	Delia Jeanbarre	Operative	Cambridge, Mass.	Nashua
" 19	Harry B	"	"	9	"	Wm. McCabe	Nellie Mullen	Farmer	Malone, N. Y.	Bangor, N. Y.
" 19	Mary	F	"	1	"	Will Goff	Mary Gordan	Painter		Canada
" 20	Marie Flavie	"	"	2	"	Victor Duguay	Flavie Gagnon	Laborer	Canada	"
" 20	Joseph Eugenie	M	"	11	"	Arthur Gagnier	Adeline Simard	Shoemaker	"	"
" 20	Mary Agnesse	"	"	2	"	Howland	Mary Murphy			Ireland
" 21	John Francis	M	"	5	"	Wm. H. Wills	Mary A. Harrington	Moulder	Nashua	"
" 22	Marie A. Ivonne	F	"	11	"	Ferdina Lucas	Marie Onellette	Laborer	Canada	Canada
" 22		M	"	7	"	Christian Elosen	Bridget Lynch	Shoemaker	Norway	Ireland
" 22		"	"	8	"	Christian Elosen	Bridget Lynch	"	"	"
" 22	Floyd M	"	"	3	"	F. J. Grover	O. T. Read		Mass	Vermont
" 23	Basil	"	"	3	"	John Mitchell	Bridget Donovan		"	Ireland
" 23	Marie V. G	F	"	4	"	Louis Senecal	Aurise Thibodeau	Operative	Canada	Canada
" 24	Leo	M	"	1	"	Paul Bellavance	Anna Dube		"	"
" 25	Mary	F	"	11	"	Victor Trombly	Regina Trudelle	Laborer	"	"
" 26	Marguerite	"	"	2	"	Edw. H. Burns	Mary E. Foley	Foreman ft. house	Nashua	Nashua
" 27	Oscar E. A	M	"	4	"	Evariste Houle	Sophie Steben	Operative	Canada	St. Albans, Vt.
" 27	Beatrice	F	"	2	"	Frederick H. Daniels	Annie M. Wheeler	Carpenter	London, England.	Nashua
" 28	Edmond Eugene	M	"	4	"	Narcisse Leveille	Lucie Bousquet	Shoemaker	Canada	Canada
" 29	Margaret	F	"	6	"	John J. Campbell	Ellen Downey	Heelmaker	Ireland	Scotland
" 29	Rita Geraldine	"	"	1	"	Wm. Povey	Bertha McCarmick		England	Canada
" 30	Georges	M	"	2	"	Charles Belanger	Rose Nonuaud		U. S.	"
" 30	John Francis	"	"	2	"	John W. Gray	Bridget Mackle	Moulder	Ireland	Biddeford, Me.
" 30	Joseph Louis	"	"	2	"	Joseph Roy	Eugenie Michaud	Laborer	Canada	Canada
" 31	Fred J. Ernest	"	"	7	"	George R. Wilkins	Mary Bowman	Cabinet maker	Milford	Bradbury, Vt.
Apr. 1	Vera L	F	"	4	"	Burtt J. Holt	Dora Mott	Carpenter	Nashua	Sandy Hill, N. Y.
" 1	Earl J.	M	"	4	"	James Hopwood	Mary Whittemore	Mechanic	England	Litchfield
" 3	Stanley Hatch	"	"	2	"	Henry F. Dalton	Lura B. Hubbard	Farmer	Amesbury, Mass.	Nashua
" 3	Marie Ida	F	"	2	"	Alexis Desrosiers	Arsenne Grandmais'n	Laborer	Canada	Canada
" 6	Lillian Esther	"	"	..	"	John Crouse	Catherine Moran	Cigar Manufac'r.	Syracuse, N. Y.	Nashua
" 7	Lilian Agnes	"	"	10	"	Noel Graves	Alvina Laforce	Laborer	Champlain, N. Y.	Plattsburg, N. Y.
" 8	Marie E. Henault	"	"	2	"	Pierre Henault	Rosianne Bellerose.	"	Canada	Canada
" 8	Corinne Albertine	"	"	1	"	Joseph Guerette	Emilia Gadbois	"	"	Worcester, Mass.
" 9	Leo	M	"	3	"	Elie Francoeur.	Aimee Landry		"	Canada

Births Registered in the City of Nashua, N. H.—*Continued.*

Date	Name of the Child (if any).	Sex and Condition. Male or Female.	Living or Stillborn.	No. of Child, 1st, 2d, &c.	Color.	Name of Father.	Maiden Name of Mother.	Occupation of Father.	Birthplace of Father.	Birthplace of Mother.
Apr. 9	Juliette	F	L	5	W	Luc Paradis	Marie Morel			
" 9	Tocford J	M	"	1	"	Tocford D. Melvin	Mary E. Fairbanks	Signal man, R.R	Hudson	Nashua
" 10	Gertrude A	F	"	5	"	Joseph Therouer	Rosanna Boisseau	Carpenter	Canada	Canada
" 10	Marie Louise E	"	"	3	"	Alderic Brodeur	Emma Gagne	"		"
" 11	Madeline	"	"	6	"	John Doyle	Lizzie O'Neil	Insurance agent.	Nashua	Lowell, Mass
" 11	Sybil	"	"	2	"	Arthur H. Davis,	Sara Cummings	Theatrical Mgr	"	Nashua
" 11		"	"	1	"	Harry Hoffman	Jessie Watson	Painter, decorator	Bennington, Vt	Troy, N. Y
" 11	Avila	M	"	1	"	Wilbur Tremblay	Regina Lavique	Mason	Canada	Canada
" 12	Alice	F	"	3	"	W. E. Dobens	Mary Briere	Letter carrier	Malone, N. Y	Port Henry
" 13	Francis J	M	"	1	"	John W. Mandigo	Ellen F. Nash	Clerk	Vermont	Ireland
" 13		"	S	1	"	Chandler Sawyer	Emma Adams	Painter	Coopersville, N. Y.	Manchester
" 13	Angelina	F	L	7	"	Joseph Morin	Malvina Guichard	Operative	Canada	Canada
" 14	Agnes Andrea	"	"	2	"	J. B. Dulude	Mary Richard	Laborer	"	Nashua
" 14	Kenneth LeRoy.	M	"	1	"	A. A. Austin	Mary A. Moulton	Druggist	New Hampshire	Canada
" 15	Arthur	"	"	7	"	John McMann	Mary Murphy	Laborer	Ireland	Ireland
" 15	Marie Rose D	F	"	1	"	Napoleon Noel	Marie Lemoine	"	Canada	Otter River, Mass.
" 16	Jean Baptiste	M	"	2	"	Louis Levesque	Luce Canuel	Operative	"	Canada
" 16		"	S	1	"	Everett W. Billings.	Edith O. Nichols	Machinist	New Hampshire	New Hampshire
" 16	Harry W	"	L	2	"	George L. Wells	N. M. Butler	"	New York	Hudson
" 17	John	"	"	4	"	John Arece			Russia	Russia
" 17	Joseph Zephyrin	"	"	2	"	George Vaillancourt	Lucie Jodoin	Carpenter	Canada	Canada
" 19	Caran Brandon	"	"	8	"	John O'Dwyer	Mary Hanrahan	Shoe Operative	Ireland	Ireland
" 19	Norma Justine	F	"	5	"	Albert J. Field	Nellie A. Field	Shoemaker	Manchester	Amherst
" 19	George Allison	M	"	1	"	George H. Clemmons	Edith M. Horne	Card shop	New Hampshire	New Hampshire
" 20	Mary Rose Flora	F	"	1	"	J. S. Leblanc	Merentine Hivon	Salesman	Canada	Santon, Canada
" 21	Catherine	"	"	.....	"	James S. Dolan	Margaret Gorman		Nashua	Nashua
" 21	Albert Cyrille	M	"	4	"	Alfred Poulin	Parmelie Dumarais	Shoemaker	Canada	Canada
" 23	Margorie Eva	"	"	5	"	George E. Eaton	Lena Farley	Grocery Clerk	Enfield	Londonderry
" 24	Gertrude Olive	F	"	1	"	E. L. Morrison	A. O. Smith	Farmer	Lynn	Nashua
" 24	Arthur Galvin	M	"	3	"	Michael H. O'Neil	Mary E. Galvin	Machinist	East St. Louis, Ill.	Dublin, Ireland
" 25	Emma	F	"	.....	"	Ermon E. Boutwell.	Jennie M. Frye		Brookline	Wilton
" 25	Logan Lewis	M	"	.....	"	George L. Walker	Mary E. Brooks		England	Brookline
" 25	Joseph Oscar	"	"	2	"	Oscar Belisle	Albina Chabot	Baker	Canada	Canada
" 27	Charles Wilfrid	"	"	4	"	Charles Duhamel	Lessie Malhoit	Groceries	"	Nashua
" 28	Emilia Tremblay	F	"	.....	"	Pierre Tremblay	Marie Gagnon		"	Canada
" 29	Clara Laguerre	"	"	1	"	Joseph Laguerre	Clara Paradis		"	"

Births Registered in the City of Nashua, N. H.—*Continued.*

Date	Name of the Child (if any).	Sex and Condition. Male or Female.	Living or Stillborn.	No. of Child, 1st, 2d, &c.	Color.	Name of Father.	Maiden Name of Mother.	Occupation of Father.	Birthplace of Father.	Birthplace of Mother.
Apr. 29	.....	M	S	2	W	Daniel Donahue.....	Ellen Haley	Cigarmaker.....	Concord	Ireland .....
" 29	Edw. Francis....	"	L	3	"	Bartholemew Shea..	Mary Diggins	Melter.....	Ireland	" .....
" 30	Henri Sirois.....	"	"	11	"	Elzeard Sirois.....	Marguerite Marquis.	Laborer.....	Canada	Canada .....
" 30	Marie Elise.....	F	"	2	"	Chas. Fougere.....	Anna Moussette.....	Operative.....	"	Nashua.....
" 30	Mary Alida.....	"	"	6	"	Arcilde Blanchette..	Malvina Gregoire....	Laborer.....	"	Canada .....
" 30	Regina Cote.....	"	"	5	"	Nazaire Cote	Odile Martin.....	.....	"	" .....
May 1	Joseph A. A.....	M	"	1	"	Auguste Dionne.....	Anna Bonenfaut.....	Operative.....	"	" .....
" 1	Winnifred Hazel	F	"	1	"	Nannie J. Cosgrove..	Mary A. Segurson...	Baker.....	Winchendon, Mass.	Fitchburg, Mass...
" 3	Joseph Henri....	M	"	5	"	Henri Ratte.....	Joséphine Pelerin...	Carpenter.....	Canada	Canada .....
" 4	Arthur Daigle...	"	"	5	"	Adolphe Daigle	Aldea Boulanger....	Brakeman	"	" .....
" 5	.....	"	S	16	"	John Goyette.....	Nancy Cardin.....	Laborer.....	"	" .....
" 5	George Amedose	"	L	10	"	Alfred Paro.....	Delia Fountain.....	Weaver.....	.....	.....
" 6	Amy Ella.....	F	"	.....	"	Geo. C. Danforth....	Emma Gerald.....	.....	Lowell, Mass.....	Bangor, Me .....
" 6	Raymond Gregg.	M	"	1	"	Ed. Andrews.....	Carrie Gregg.....	Ticket agent. ...	Nashua.....	Lynn, Mass.....
" 6	Earle Frank.....	"	"	3	"	Frank H. Baker.....	Ella Shedd	.....	Montgomery, Vt...	Merrimack.....
" 7	Eugene.....	"	"	9	"	Ferd. Bellavance....	Sophie Martin.....	.....	Canada	Canada .....
" 8	Helen Elizabeth.	F	"	1	"	Claude A. Freligh...	Mary Helen French.	Piano tuner.....	Armada, Mich.....	Manchester.....
" 8	Uldege.....	M	"	5	"	Louis Autaya.....	Louise St. Michel....	Operative.....	Canada	Canada .....
" 9	Bradford Pearly.	"	"	6	"	John Fovrence.....	Della Porter.....	Farmer	Redford, N. Y.....	Chazy, N. Y.....
" 9	Edouard A	"	"	4	"	Edouard Gaudet.....	Lea Pateneoude.....	Operative.....	Canada	Lowell, Mass.....
" 9	Marie Rose D...	F	"	16	"	Hubert Pineault.....	Marie Banville.....	Laborer.....	"	Canada .....
" 9	Jos. Geo. Albert.	M	"	1	"	J. Thos. Papillon....	Genivievre Ross.....	Mill hand.....	"	" .....
" 9	Ernest Aswald..	F	"	13	"	J. B. Dumaine.....	Octavie Burque.....	Clerk	"	" .....
" 9	Otis Ray	M	"	2	"	Daniel Clark.....	Angie Rollins.....	Machinist.....	Virginia.....	Pelham.....
" 10	Ethel Speare.....	F	"	1	"	Henry Gibson.....	Sadie Spear.....	Insurance agent.	Nashua.....	Danbury.....
" 10	Alma Boucher...	"	"	4	"	Jean Boucher.....	Alphonsine Malhoit.	.....	Canada	Canada .....
" 10	Jean Baptiste A.	M	"	2	"	Isidor Berube.....	Elise Dube	Section hand.....	"	" .....
" 11	Eunise.....	F	"	12	"	W. Frank Sargent...	Minnie Cullum.....	.....	Hudson.....	Ireland .....
" 12	Edith May.....	"	"	4	"	David M. Rollins....	Lizzie B. Smith	Second hand.....	Vermont.....	New Hampshire...
" 12	Athala.....	"	"	2	"	F. K. Talbot.....	M. Louise Samson...	Mill hand.....	Canada	Canada .....
" 13	Hazel Alice.....	"	"	5	"	George C. Ellison....	Anne Lezott..... ...	Driver.....	.....	.....
" 13	Alfred.....	M	"	1	"	Magloire Rock.....	Celinia Michaud. ...	Mill hand.....	Canada	Canada .....
" 13	Violet Jennie.....	F	"	1	"	Nathaniel W. Estes..	Annie R. Miller.....	Shoe cutter	Swampscott, Mass.	Concord .....
" 13	Hilda.....	"	"	4	"	Patrick H. Dolan....	Mary E. McMannus.	Merchant.....	Nashua.....	Nashua.....
" 14	.....	"	"	4	"	Fred J. Emerson.....	Emily Austin.....	Signal man, R.R.	Hopkinton.....	Claremont.....
" 14	Marie B. A. A...	"	"	2	"	Jean B. Laforme	Hermine Michaud...	Baker.....	Canada	Canada .....

Births Registered in the City of Nashua, N. H.—*Continued.*

Date		Name of the Child (if any).	Sex and Condition. Male or Female.	Living or Stillborn.	No. of Child, 1st, 2d, &c.	Color.	Name of Father.	Maiden Name of Mother.	Occupation of Father.	Birthplace of Father.	Birthplace of Mother.
May	14	Joseph Emile A.	M	L	2	W	William Mercier	Marie Sirois	Laborer	Canada	Canada
"	15	Mary A.	F	"	..	"	Dennis F. Ryan	Mary		Lawrence, Mass	Nashua
"	15	Attala	"	"	4	"	Noe Riendeau	MelendyBelair		U. S.	U. S.
"	17	John Henry	M	"	1	"	John Wolen	Rosa Guertin	Laborer	Russia	Nashua
"	17		"	S	3	"	Oliver B. Carpenter	Flora Martin	Tinsmith	Vermont	Hill
"	19	James William	"	L	4	"	Byron Munson	Ada McCarvel	B. & M. foreman	Carlisle, Me	Canada
"	20	Marie Artemise	F	"	6	"	Henri Theriault		Laborer	Canada	"
"	21	Myron	M	"	2	"	Thomas H. Slamin	Clara Holdbrook	"	Natick, Mass	Concord
"	21	Ada	F	"	7	"	Nelson H. Winslow	Minnie P. Russell	Operative	Andover, Me	Linneus, Me
"	22	Amedee	M	"	1	"	Joseph Poirier	Amanda Castonguay	Laborer	Canada	Canada
"	22	Hellen May.	F	"	9	"	Andrew P. Holden	Carolina Gonsau	Operative	Sweden	Sweden
"	23	Ernest	M	"	4	"	Jos. Grandmaison	Marceline Gagnon	Laborer	Canada	Canada
"	24	Jean B. A. E.	"	"	2	"	Amablé Goyette	Marie Lafountaine	Grocer	New York	"
"	24	Jean Baptiste	"	"	11	"	David Laflante	Philomene Theriau	Laborer	Canada	"
"	24	Louis E.	"	"	2	"	Joseph F. Harper	Alice B. Dolan	Clerk	Nashua	Nashua
"	25	Marion Louise	F	"	4	"	Geo. A. Mortlock	Louise J. Brown	Overseer	London, England.	"
"	25	Alfred	M	"	4	"	Jean Gagnon	Marie Lavoie	Laborer	Canada	Canada
"	26	Joseph Henri	"	"	2	"	Joseph Simard	Alexandrina Gendr'n	"	"	"
"	26	Rosa Angeline	"	"	3	"	Charles Raby	Amanda Levesque	"	Plattsburg, N. Y.	"
"	27	Florence Emery.	F	"	6	"	Joseph L. Clough	Florence E. Aldrich.	Bank teller	Nashua	Warwick, R. I.
"	27	Marie A. E.	"	"	2	"	Edmond Autil	Mary Lemery	Clerk	Canada	Fall River, Mass.
"	28	Irene	"	"	5	"	Theophile Guay	Delia Poulin	Railroad hand	"	Canada
"	29		M	S	1	"	Fred G. Webster	Minnie F. Flanders	Tinman	Allstead	Litchfield
"	30	Joseph Edw. E.	"	L	8	"	Joseph Gervaise	Flore Gosselin	Laborer	Canada	Canada
"	30	Marie E	F	"	2	"	Alfred Laforme	Alphonsine Fontain.	Operative.	W. Boylston, Mass	"
"	30	Alice M	"	"	2	"	Chas. A. Andrews	G. M. Lewis	Shoemaker	Kingsford, N. Y.	Salem, Mass
"	31	Charles Frank	M	"	2	"	George F. Bell	Mary L. Wright	Bell's Laundry	Hollis	Pepperell, Mass
"	31	Joseph	"	"	1	"	Pierre Levesque	Amanda Rioux		Canada	Canada
June	1	Edith	F	"	1	"	John S. Murphy	Edith M. Greenwood	Druggist	Manchester	"
"	3	Eva	"	"	1	"	H. Beauregard	Georgianna Messier.		Canada	"
"	3	Mary M	"	"	1	"	Chas E. Loveland	Clara M. Curtis	Machinist	Mass	Massachusetts
"	4	Winnifred Clara.	"	"	2	"	Fred French	Annie L. Gray	Clerk	Canada	Manchester
"	4	Harry	M	"	5	"	Peter Riley	Mary Coffee	Laborer	Nashua	Ireland
"	4	William	"	"	3	"	Wm. Henneberry	Anna M. Lee	Stone cutter	Ireland	Pelham
"	4	Philias Wilfred	"	"	2	"	August Phaneuf	Adeline Havard	Carpenter	Canada	Canada
"	4	Agnes Angeline.	F	"	3	"	Elie Bernard	Philomene Boisvert	Laborer	"	"

Births Registered in the City of Nashua, N. H.—*Continued.*

Date		Name of the Child (if any).	Sex and Condition. Male or Female.	Living or Stillborn.	No. of Child, 1st, 2d, &c.	Color.	Name of Father.	Maiden Name of Mother.	Occupation of Father.	Birthplace of Father.	Birthplace of Mother.
June	5	Emile G.	M	L	8	W	Nathaniel Landry	Georgina St. Pierre	Carpenter	Canada	Canada
"	5		"	"	1	"	Frank Leblanc	Clementine Mercier		"	"
"	6	Arthur	"	"	5	"	Henri Mallett	Victoria Malhoit		U. S.	"
"	6	Harold Joseph	"	....	1	"	James O'Brien	M. J. McLaughlin		Ireland	Ireland
"	6	Margaret	F	L	19	"	David Spence	Margaret Taylor	Machinist	Glasgow, Scotland	Glasgow, Scotland
"	6	Pierre Joseph A.	M	"	1	"	Pierre Lemay	Eugenie Aubut	Operative	Canada	Canada
"	6	Joseph Armand	"	"	3	"	Stanislas Bebard	Marie Laforets	Baker	"	Nashua
"	7	James	"	"	8	"	John Dowling	Delia Nash	Moulder	Warwick, P. Q.	Ireland
"	7	Arthur Francis	"	"	2	"	John T. Lee	Ella F. Coggen		Nashua	Pelham
"	8	Azilie	F	"	2	"	Pierre Arsenault	Emelie Alain		Canada	Canada
"	9	Alexander	M	"	6	"	Fred Collins	Mary Hibbard	Laborer	"	Port Henry
"	10	Roanna May	F	"	1	"	Walter W. Charland	Anna M. Stevens	Brakeman	"	Lyndonville, Vt.
"	11	Joseph L.	M	"	1	"	Maxime Bellefleur	Clarina Malenfaut	Operative	N. B., P. Q.	Salmon Falls
"	11	Ovide	"	"	2	"	H. Deslaurier	Delphine Dufault	Blacksmith	Canada	Canada
"	12	Marie Rose A.	F	"	4	"	Francois Gagne	Philomene Paquette	Laborer	"	"
"	12	Ernest	M	"	8	"	Michel Therian	Marie Leveque	"	"	"
"	12	Ann	F	"	7	"	Thomas O'Brien	Katherine Fahy	"	Ireland	Ireland
"	12	Bernadette	"	"	3	"	Fidime Leveque	Angelina Gagne	"	Canada	Canada
"	12	Nellie Gertrude	"	"	2	"	Wm. F. McCarty	Lizzie E. Peabody	Wood finisher	Wilton	Middleton, Mass.
"	13		M	S	4	"	Zephirin Demers	Minie Mercier	Laborer	Canada	Canada
"	13	Flora	F	L	1	"	Frank Bienvenue	Alice Emond	"	"	"
"	13	Grace Evelyn	"	"	6	"	Patrick F. Clifford	Hannah M. Shea	Section hand	Ireland	Ireland
"	13	Rose	"	"	12	"	Toussaint Provost	Marie Masta	Carpenter	Canada	Canada
"	14	Norris Henry	M	"	2	"	Arthur E. Pierce	Beatrice E. Everett	Shoemaker	New Hampshire	Massachusetts
"	14	Marie Anne I.	F	"	2	"	Joseph Deschamps	Virginia Daunais	Carpenter	Canada	Canada
"	15	Joseph H.	M	"	1	"	Pierre Bernier	Lucia Sirois	Weaver	"	"
"	16	Marie E	F	"	5	"	Auguste Gagnon	Marie Beaupre	Operative	"	"
"	16	Joseph A. H	M	"	6	"	Charles Paquette	Leocadie Pelletier	Laborer	"	Bay City, Mich.
"	17	Wm. Joseph	"	"	1	"	Joseph H. Watkins	Abbie B. Parnell	Fireman	England	Nova Scotia
"	18	Claude Ernest	"	"	1	"	Charles Aubertine	Edith Metott	Operative	Canada	New York
"	18	Ruth	F	"	4	"	Edwin S. Chase	Emma Churchill	Laborer	Piermont	Lyme, N. H.
"	19	Lizzie	"	"	3	"	Henry Fagenson	Sarah Portrie	Shoemaker	Russia	Russia
"	19	Rosa	"	"	3	"	Kapel Manas	Harriet Portrie	"	"	"
"	19		"	S	1	"	Karl O. Brock	Lillian Pinkham	Dentist	Lynn, Mass.	Farmington
"	20	Arthur	M	L	2	"	Pierre Dube	Elise Rioux	Shoemaker	Canada	Canada
"	21	Blanche M.	F	"	6	"	Thiffault Zotique	Germaine Celainre	Clerk	"	"

Births Registered in the City of Nashua, N. H.—*Continued.*

Date	Name of the Child (if any).	Sex and Condition. Male or Female.	Living or Stillborn.	No. of Child, 1st, 2d, &c.	Color.	Name of Father.	Maiden Name of Mother.	Occupation of Father.	Birthplace of Father.	Birthplace of Mother.
June 21	Joseph H. A....	M	L	12	W	Cleophas Pelletier...	Phemie Senecharl...	Laborer.....	Canada.....	Canada.....
" 21	Marie C. A.....	F	"	3	"	Edmond Carriere....	Amarine Manseau...	"	"	" .....
" 21	Marion Henrietta	"	"	4	"	Wm. S. Jellison.....	Mary A. Christie....	Manufacturer....	Nashua.....	Ayer, Mass.....
" 23	Joseph L. A.....	M	"	3	"	Victor Boyer	Celina Fournier	.....	New York.....	Canada .....
" 23	Samuel	"	"	1	"	Joseph Lavoie.....	Celina Guenette.....	Laborer.....	Canada.....	" .....
" 24	Marie A. E.....	F	"	1	"	Hector Trudel.....	Emma Desmarais...	Grocer.....	"	St. Albans, Vt.....
" 24	Paul T.....	M	"	1	"	Nicholas S. Conway.	Kittie M. Feely.....	Actor.....	Southington, Conn	Rutland, Vt.....
" 24	Elwyn Justin....	"	"	4	"	Irvin A. Rollins.....	Minnie E. Shattuck..	Operative.....	Pelham.....	Nashua.....
" 25	Henry	"	"	9	"	Onesime Hamel.....	Victoria Laflamme..	.....	Canada.....	Canada ... .
" 25	Anna M	F	"	3	"	John J. Keenan.....	Ellen McInerny.....	Operative.....	Ireland	Ireland .....
" 25	David Wm.....	M	"	3	"	Frank Phippard.....	Anna M. Wills.....	Stone cutter.....	New Foundland...	Nashua.....
" 26	Mildred Frances.	F	"	1	"	Wilmot Decker.....	Lottie B. Kennedy..	Conductor.....	.....	Hudson,.....
" 26	May.....	"	"	3	"	E. J. Mason.....	May Noel.....	Laborer	Canada.....	Canada.....
" 27	Rose Delima.....	"	"	1	"	Joseph Messier.....	Elize Hebert.....	Shoemaker.....	Lowell, Mass.....	Montreal, Canada..
" 27	.....	"	S	1	"	Andrew J. Brien....	Bridget Nash,.....	Machinist.....	Ireland	Ireland.....
" 28	Georges.....	M	L	1	"	George Ouelette.....	Celina Belanger.....	Laborer.....	Canada.....	Canada .....
" 28	Marie Mathilda..	F	"	3	"	Ernest Belanger.....	Marguerite Brisbois.	Operative.....	"	" .....
" 28	Robert.....	M	"	1	"	Charles Finning.....	Sabina McWeeney...	Grocer.....	.....	Nashua.....
" 28	Florida.....	F	"	2	"	Ferdinand Caron....	Florida Laplante....	Mason.....	Canada.....	Salmon Falls.....
" 29	George	M	"	8	"	Thomas Flinn.....	Mary McGlynn.....	Shoemaker	Ireland	Ireland .....
" 30	Marie P. A.....	F	"	2	"	Xavier Lesieur.....	Exina Bonnaeu.....	Laborer.....	Canada.....	Canada .....
" 30	Marie Demerise..	"	"	5	"	Charles Gaudin.....	Olivine Sirois.....	Painter	"	" .....
July 1	Charles.....	M	"	2	"	Charles Martin.....	Clara Ricard.....	Spinner.....	"	Greenville.....
" 2	Joseph Alfred...	"	"	4	"	Joseph Belanger.....	Alice Ouellette	Weaver.....	"	Canada .....
" 3	William Henry..	"	"	2	"	Michael Murray.....	Margaret Lane	Iron worker.....	England.....	Ireland .....
" 3	John Thomas...	"	"	4	"	Wm. J. White.....	Mary A. Corridy	Painter	New York.....	Nashua.....
" 3	Joseph Albert...	"	"	2	"	Simon Fraser.....	Marie Dube.....	Laborerer.....	Canada.....	Canada .....
" 3	Emile Alphonse.	"	"	12	"	Prudent Boilard....	M. Louise Gerard...	Machinist.....	"	" .....
" 3	Robert Francis ..	"	"	4	"	John M. Early.....	Nellie Harrington...	Shoe cutter	Nashua.....	Manchester.....
" 4	Katherine Ann ..	F	"	2	"	Patrick McPartland.	Mary Winn	Laborer.....	Ireland	Ireland .....
" 4	Marie L. D.....	"	"	4	"	Joseph Coulombe....	Lumina Paquette....	"	Canada.....	Canada .....
" 5	Thomas Joseph..	M	"	1	"	Thos. J. Riley.....	Ellen Moran.....	Letter carrier....	Nashua.....	England.....
" 7	Katherine Laton.	F	"	1	"	Frank A. Dearborn..	Clara K. Laton.....	Physician.....	Milford, N. H.....	Nashua.....
" 8	Louise Bertha...	F	"	1	"	Charles Brodeur.....	Marie L. Poulin.....	Clerk	Canada.....	Canada .....
" 9	Ina Rolfe.....	"	"	1	"	James E. Clement...	L. Mabel Rolfe.....	R. R. employee..	Nashua.....	Nashua.....
" 10	Marie A. E.....	"	"	5	"	Noel Provencal.....	A. Laricheliere.....	Operative.....	Canada.....	Canada .....

Births Registered in the City of Nashua, N. H.—*Continued.*

Date		Name of the Child (if any).	Sex and Condition. Male or Female.	Living or Stillborn.	No. of Child, 1st, 2d, &c.	Color.	Name of Father.	Maiden Name of Mother.	Occupation of Father.	Birthplace of Father.	Birthplace of Mother.
July	10	Joseph Napoleon	M	L	2	W	Joseph Deschamps..	Ozelda Malenfaut...	Laborer.....	Canada.....	Canada.....
"	10	Marie B. J.....	F	"	2	"	Hilaire Poulin.....	Georgianna Keronac	Shifter, B. & M..	"	" .....
"	10	Marie Anne	"	"	8	"	Euzebe Bonette.....	Odinas Russean.....	Laborer.....	"	" .....
"	10	Irene Ella.....	....	"	3	"	Wm. Henry Hall....	Eugenia Blood.....	Mill hand.....	Moore's Junc.,N.Y	Nashua.....
"	10	James Harold...	M	"	2	"	Patrick Jones.....	Nora Conners.....	Shoe Operative..	Ireland	Ireland .....
"	10	Louis Oppice....	"	"	1	"	Fer Dinando.....	Santa Ablondi.....	Operative.....	Italy.....	Italy.....
"	10	Clarence Edwin.	"	"	1	"	James E. Douglass..	Ella J. Dooley.....	Blacksmith.....	Charlestown, P.E.I	Londonderry,.....
"	12	Raoul L	"	"	4	"	Alexander Brisebois.	Cordelia Ricard.....	Laborer.....	Canada	Nashua.....
"	13	Eva S,.....	F	"	..	"	Abraham Davis	Sadie Forman.....	.....	Russia,.....	Russia.....
"	14	James T.....	M	"	6	"	John A. Healey.....	Kate Barry	Baker.....	E. Boston, Mass..	Nashua.....
"	14	Theodore.....	"	"	10	"	Norbert Charron.....	Delina Larasse.....	Mason.....	Canada	Canada .....
"	14	Pierre Josephat..	"	"	6	"	Josephat Lachance..	Halmina Grenier....	.....	"	" .....
"	14	Carl C.....	"	"	..	"	Harry Blood.....	Bertha Cameron.....	.....	New Hampshire...	New Hampshire...
"	15	Joseph A. A.....	"	"	2	"	Auguste Charretier..	Philomene Paradis..	Mill hand.....	Canada	Canada .....
"	15	Harold Percy....	"	"	2	"	Wm. W. Waldron...	Edna M. Gray.....	Travel. Salesman	Elizabeth, N. J.....	Boston, Mass.....
"	17	Marie.....	F	"	2	"	Jos. Poliquin.....	Marie Guilmette.....	Laborer.....	Canada	Canada .....
"	17	William Joshua..	M	"	5	"	Wm. J. Frost.....	Nellie G. Chapman..	Blacksmith.....	Eliot, Me.....	Newmarket.....
"	18	Jean Baptist E..	"	"	1	"	Jean B. N.....	Marie Landry.....	Operative.....	Canada	Canada .....
"	19	Marie J. A. V...	F	"	2	"	George St. Amand...	Amanda Belanger...	Weaver.....	"	" .....
"	20	Marie Pearl	"	"	5	"	Edouard Gadbois ...	Pauline Lampron....	Laborer.....	Nashua.....	Nashua.....
"	20	.....	M	S	5	"	P. H. Herlelty.....	Mary E. Sullivan....	Driver Fire Dept	Milford.....	" .....
"	22	Maria Amelia...	F	L	3	"	Wm. Zelsqee.....	Amelia Milouvna....	Laborer.....	Poland.....	Poland.....
"	22	Marie.....	"	"	4	"	Moise Nadeau.....	Marg'rite Larichliere	"	Canada	Canada .....
"	23	Wilfrid Gagnon.	M	"	3	"	Jacob Gagnon.....	Marie Levesque.....	"	"	" .....
"	23	Walter Cullen...	"	"	4	"	Michael Cullen.....	Mary Mylett.....	Railroad employe	Ireland	England.....
"	23	Narcisse.....	"	"	4	"	Charles St Charles..	Beatrice Lizotte.....	Laborer.....	Canada	Canada .....
"	23	Philippe Samuel.	"	"	6	"	Philippe Foisie.....	Aurore Ratte.....	Motorman.....	Concord	" .....
"	23	Marie Anne.....	F	"	3	"	Alfred Morais.....	Malvina Levesque...	Operative.....	Canada	" .....
"	24	Armand Landry.	M	"	2	"	Charles Landry.....	Anna Dube.....	Laborer.....	"	" .....
"	24	Francis Leo.....	"	"	2	"	George E. Wells....	Mary A. O'Connell..	Brakeman.....	Grafton, N. Y.....	Ireland .....
"	24	Marie A.....	F	"	14	"	Joseph Mignault	Georgina Levesque..	Laborer...	Canada	Canada .....
"	25	Marie A. A.....	"	"	2	"	Odilon Bernier.....	Marie Russeau	"	"	" .....
"	25	Joseph W. L....	M	"	4	"	Jules Thibodeau.....	Emelie Plourde.....	Shoemaker	"	" .....
"	25	Blanche	F	"	5	"	Phileas Marotte.....	Josephine Dionne...	Laborer.....	U. S.....	U. S.....
"	26	Joseph Marcellin	M	"	1	"	Fortunat Ouellette...	Rosalie Leveque....	"	Canada	Canada .....
"	27	Mildred Isabel...	F	"	3	"	John V. Woods.....	Eliza M. Clifford....	.....	Hollis	Warren. .....

Births Registered in the City of Nashua, N. H.—*Continued.*

Date	Name of the Child (if any).	Sex and Condition. Male or Female.	Living or Stillborn.	No. of Child, 1st, 2d, &c.	Color.	Name of Father.	Maiden Name of Mother.	Occupation of Father.	Birthplace of Father.	Birthplace of Mother.
July 27	Leonard Frank..	M	L	1	W	Frank Hamlin.....	Anna G. Fitts.....	Billiard Hall....	Middlesex, Vt.....	Dunbarton.....
" 28	Joseph J. M.....	"	"	1	"	G. A. Boggis.....	Amarilda Theriault..	Barber.....	Nashua.....	Canada.....
" 29	Joseph Alphonse	"	"	1	"	Alphonse Labrecque.	Marie Bouchard.....	Blacksmith.....	Canada.....	" .....
" 30	Natlie.....	F	"	12	"	George Short.....	Rose Gerow.....	Carpenter.....	Nashua.....	Hudson, Me.....
" 30	Joseph E. E.....	"	"	8	"	Alphonse Poulin....	Cordelia Beaudry....	"	Canada.....	Nashua.....
Aug. 1	Joseph P. W.....	M	"	1	"	Louis Deschesne....	Helene Auctil.....	Laborer.....	"	Canada.....
" 1	Leonie.....	F	"	3	"	Clement Deschesne..	Lydia Rioux.....	Blacksmith.....	"	" .....
" 2	.....	"	S	..	"	Joseph St. Germain.	Malvina Larose.....	Laborer.....	"	" .....
" 2	Laura.....	"	L	2	"	James Aubut.....	Alphonsine Marquis.	"	"	" .....
" 3	Joseph Arthur...	M	"	4	"	Amable Gran'maison	Celina Sirois.....	Moulder.....	"	" .....
" 3	George Treffle...	"	"	5	"	James Levesque.....	Clara April.....	Mill hand.....	"	" .....
" 3	Albert T.....	"	"	6	"	Thomas Downey....	Mary E. McGlynn...	Policeman.....	Nashua.....	Nashua.....
" 3	Charles O. A....	"	"	7	"	J. A. Filion.....	Mathilde Laliberte..	Jeweler.....	Canada.....	Canada.....
" 4	Joseph D. T.....	"	"	2	"	Philippe Berube.....	Marie Laroque.....	Laborer.....	"	" .....
" 4	Charles H.....	"	"	2	"	Ed. L. Savage.....	Mary F. Butterfield..	Shoemaker	Vermont.....	Litchfield.....
" 5	Joseph Adrien...	"	"	1	"	Francis Lessard.....	Claudia Fraser.....	"	Littleton, Mass....	Canada.....
" 5	Marie L. D.....	"	"	2	"	Solomon Ross.....	Laura Joly.....	Engineer.....	Canada.....	Albany, N. Y.....
" 7	Hattie Estelle...	F	"	1	"	T. J. Harrington.....	Mabel L. Spencer....	Actor.....	New York, N. Y ..	Lowell, Mass.....
" 7	Joseph Amedee.	M	"	2	"	Victor Gagnon	Eugenie Dube.....	Laborer.....	Canada.....	Canada.....
" 7	Alvin Augustus.	"	"	1	"	A. J. Lucier.....	Katherine A. Doucet	Lawyer.....	Nashua.....	Merrimack, Mass..
" 9	.....	"	"	..	"	Simeon Doucette....	Denise Monty.....	Laborer.....	Canada.....	Canada .....
" 9	Malvina	F	"	3	"	Antoine Parent.....	Josephine Simard...	"	U. S.....	" .....
" 10	Mary	"	"	2	"	Joseph Milewski....	Icenti Giridis.....	"	Russia.....	Russia.....
" 10	Rose.....	"	"	6	"	John Sullivan.....	Mary Flynn.....	Operative.....	Ireland	Ireland .....
" 11	Irene M.....	"	"	5	"	Wm. T. Fitzgerald..	Annie A. Moore.....	Merchant.....	"	" .....
" 12	Katherine J.....	"	"	2	"	Michael Rock.....	Margaret J. Toomey.	Shoe operative...	"	" .....
" 12	Sarah Leila.....	"	"	3	"	George H. Wyeth...	Jane F. Sullivan.....	Laborer.....	Townsend, Mass..	Hollis .....
" 12	Joseph Edmond.	M	"	4	"	Alfred Bertrand.....	Alexandrine Ouelle'e	Shoemaker.....	Canada.....	Canada .....
" 13	Avila.....	"	"	6	"	Joseph Guichard....	Aglae Guichard.....	Laborer.....	"	" .....
" 13	Ernest Leo	"	"	5	"	Napoleon Tellier....	Apolline Charron....	Machinist.....	New York State...	" .....
" 13	Marie Amanda..	F	"	2	"	Adelard Mathien....	Delina Roy.....	Laborer.....	Fitchburg, Mass. :	" .....
" 13	Jos. Argee.....	M	"	7	"	Achille Ruet.....	Olympe Ouellette....	"	Canada.....	" .....
" 13	Joseph P.....	"	"	1	"	Daniel Dwyer.....	Odile Desmarais.....	Operative.....	Ireland	St. Albans, Vt.....
" 14	George	"	"	4	"	Stanislas Jean	Eveline Beaulieu....	Laborer....	Canada.....	Canada.....
" 14	Smith.....	"	"	2	"	Sidney S. Dean.....	Susan Dean.....	Brakeman.....	Nova Scotia.....	Nova Scotia.....
" 15	Joseph.....	"	"	3	"	Alfred Ouellette.....	Denise Caissy.....	Operative.....	Canada.....	Canada.....

Births Registered in the City of Nashua, N. H.—*Continued.*

Date	Name of the Child (if any).	Sex and Condition. Male or Female.	Living or Stillborn.	No. of Child, 1st, 2d, &c.	Color.	Name of Father.	Maiden Name of Mother.	Occupation of Father.	Birthplace of Father.	Birthplace of Mother.
Aug. 15	Carl Oliver	M	L	4	W	Clifford H. Prescott	Augusta E. Downing	Grocery Clerk	Westford, Mass	Dunstable, Mass
" 15	Kenneth Ivan	"	"	1	"	John F. Boynton	Flora A. Ellor	Engineer	Weare	N. Richmond
" 17	Helen M	F	"	8	"	Ruben B. Clemons	Louisa Brough	Laborer	Herrotstown, N. Y.	Clarenceville, Que.
" 17	Marie R. Theod'le	M	"	11	"	Jos. E. N. Duclos	Emilie St. Hilaire	Photographer	Canada	Canada
" 17	William Patrick	"	"	2	"	William McIntire	Emma Grenier	Laborer	"	"
" 18	Leon Howard	"	"	5	"	Thos. McAfee	Mary J. Pate	Merchant	Bedford	St. John, N. B.
" 18	Alga Florence	F	"	12	"	Samuel Peterson	Lousia Johnson	Laborer	Sweden	Sweden
" 19	Robert	M	"	5	"	Wm. M. Kirkwood	Cora E. Cilley	Lumber Surveyor	Lubec, Me	Nottingham
" 20	Joseph H. Ovela	"	"	5	"	Jean Baptiste Baril	Arthemise Rate	Laborer	Canada	Canada
" 21	Mary Evelyn	F	"	1	"	John M. Sullivan	Bridget A. Sullivan	Machinist	Ireland	Ireland
" 22	Marie Emelinda	"	"	11	"	W. E. Pelky	Elizabeth St. Michel	Plumber	New York state	New York state
" 22	Joseph Olivier	M	"	3	"	William McCarthy	Cora Riendeau	Laborer	Canada	Malone, N. Y.
" 23	Laura Philomene	F	"	2	"	Francois Landry	Philomene Pheaume	"	"	Canada
" 23	Joseph L	M	"	2	"	Dedier Soucy	Delvina Paradis	Operative	"	"
" 23	Henri	"	"	9	"	Georges Barabbe	Melanie Hebert	Laborer	U. S.	"
" 23	Joseph	"	"	4	"	Francois S. Sagerie	Georgiana Bernier	"	Canada	"
" 23	Marie Laurie	F	"	1	"	Elzear Gayette	Marie Gregoire	"	"	"
" 24	Fred H	M	"	2	"	Frank E. Tibbetts	Francis Belle Danley	Shoe finisher	Manchester	Nashua
" 24	William C	"	"	4	"	Cyrus Batchelder	Ellen Jasseman		Levant, Me	Newport, Canada
" 25	Joseph Amedee	"	"	2	"	Pierre Dechines	Madeleine Mercier	Laborer	Canada	Canada
" 25	Rosemond Edith	F	"	2	"	Nathan Butterfield	Ethel L. McMannis	Motorman	Lowell, Vt	Madsonville, P. Q.
" 25		M	"	2	"	Joseph Caron	Adele Bonneau	Laborer	Canada	Canada
" 26	Arthur	"	"	3	"	Antoine Charron	Anna Labelle	"	U. S.	"
" 26	Harold	"	"	3	"	Wm. J. Field	Kate E. Linnehan	Shoemaker	Manchester	Nashua
" 27	Nina Ruth	F	"	1	"	George W. Green	Julia E. Barrett	Engineer	Hollis	Lawrence, Mass
" 27	Elizebeth Brown	"	"	7	"	A. A. Brown	Carrie Wheeler	Farmer	Nashua	Nashua
" 27	Herman Jewell	M	"	4	"	Jewell Wallace	Minnie G. Dane	Machinist	Caver Hill, N. B.	"
" 29	Joseph	"	"	13	"	Arethime Pinette	Georgianna Marquis	Laborer	Canada	Canada
" 29	Augustin	"	"	6	"	Moise Hamel	Leocadie Vaillanco'rt	R.R.bagg'geman	"	"
" 29	Thomas	"	"	3	"	George R. H. Ashley	Annie Bowles	Operative	Lincolnshire, Eng.	Yorkshire, Eng
" 30	Marie L. Aurore	F	"	3	"	Henri Jodoin	Methilde Lampron	Laborer	Canada	Nashua
" 30	Lilian A	"	"	1	"	Eugene Boisvert	Rosanna Richer	Barber	"	Manchester
" 30	Ralph Franklin	M	"	2	"	Franklin Littlefield	Maud Errington		Gardner, Me	Boston, Mass
" 30	George Albert	"	"	1	"	Algernon M. Foster	Emma J. Woodward	Fireman B.&M.R	Brookline	Francestown
" 30	Thos. Leo	"	"	5	"	Thos. J. Ashe	Bridget E. Flynn	Shoemaker	Holyoke, Mass	W. Brookfield, Ms.
" 31	Jean Baptiste	"	"	12	"	William Ouellette	Josephine Gagnon	Mill hand	Canada	Canada

Births Registered in the City of Nashua, N. H.—*Continued.*

Date	Name of the Child (if any).	Sex and Condition. Male or Female.	Living or Stillborn.	No. of Child, 1st, 2d, &c.	Color.	Name of Father.	Maiden Name of Mother.	Occupation of Father.	Birthplace of Father.	Birthplace of Mother.
Aug. 31	Armand	M	L	6	W	Robert Duclos	Malvina Ouellette	Laborer	Canada	Canada
" 31	Angelina	F	"	6	"	Alphonse Richard	Orpheno Guichard	"	"	"
Sept. 1	Marie A. Argentil	"	"	2	"	Benjamin Lemieux	Gentil Langlais	"	"	"
" 1	Lilian	"	"	7	"	Octave Ouellette	Marie Pinnette	"	"	"
" 1	Vera Ellen	"	"	1	"	F. M. Dodge	Ella F. Doyle		Manchester	Oakdale, Mass
" 2	Jas. Emebert	M	"	6	"	Arsine Gagnon	Emelie Dischesne	Laborer	Canada	Canada
" 3	Blanche	F	"	9	"	Hypolite Lefaivre	Marie Anne Panneton	"	"	"
" 3	Gladys H	"	"	1	"	W. L. Thompson	E. C. Hodgin	R. R. employee	Epping	Calais, Me
" 3	Marie D. E	"	"	11	"	Antoine Bariteau	Cordelia Roy	Carpenter	Canada	Canada
" 3		M	S	8	"	Patrick McComack	Mary Furey	Iron worker	Ireland	Ireland
" 3	Leo Arthur	"	L	2	"	Olivier Duclos	Louise Monty	Shoemaker	Canada	Canada
" 4	Arthur A. A.	"	"	12	"	Pierre Roy	Honorine Boisseau	Carpenter	"	"
" 4	Elizabeth	F	"	2	"	James Birchall	Ellen Degnan	Laborer	England	Ireland
" 4	Exilia	"	"	4	"	Jean Nadeau	Clara Marquis	"	Canada	Canada
" 5	Marie Laure	"	"	3	"	Joseph Couture	Mathilde Sinclair	Operative	"	"
" 5	Joseph Arthur	M	"	12	"	Louis Pelletier	Delima Dube	Shoemaker	"	"
" 6	May	F	"	2	"	Clifford Strong	Emma Ouellette	R. R. man	U. S.	U. S.
" 7	Marie L	"	"	3	"	Magorique Cote	Mary Janne Blain	Blacksmith	Canada	West Boylston, Ms
" 7		"	S	7	"	Pierre Salvail	Louise Ding	Laborer	"	Michigan
" 7	Joseph Charles	M	L	3	"	Charles Cormier	Amida Landry	Clerk	"	Canada
" 7	Joseph Adelard	"	"	2	"	Adelard Tremblay	Lea Caron	Laborer	"	"
" 8	Remi	"	"	..	"	Henri Simard	Malvina Scott	"	"	"
" 9		"	S	4	"	Samuel Plouffe	Phemie Bernier	"	"	"
" 9	Joseph Ernest	"	L	4	"	Clovis Belanger	Virginie Roy	"	"	"
" 10	Alfred	"	"	6	"	Alexandre Lavallee	Bernadette Grandm't	Mill hand	New Hampshire	"
" 10	Marie Delima	F	"	..	"	Gregoire Bourleau	Delima Theriault	Laborer	Canada	"
" 10		"	S	..	"	Hiram Griswold	Josephine S. Griswo'd	Painter	Concord, Vt	South Weare
" 11	Arthur Willie	M	L	6	"	Pierre Benoit	Mary Belmore	Laborer	Canada	Canada
" 12	Marie Albina	F	"	3	"	Narcisse Labrie	Degyple Theriault	"	"	"
" 13	Willrid	M	"	2	"	Charles Pouliot	Marie Ouellette	"	"	"
" 13	Ulderic Ernest	"	"	1	"	Joseph Marquis	Marie Boucher	Mill hand	"	"
" 14	Albert	"	"	5	"	Joseph Dulude	Exina Scott	"	"	"
" 14	Joseph E	"	"	2	"	Alexis Brisson	Marie Lacombe	Operative	"	"
" 14	Norma	"	"	6	"	Charles Gibbons	Margaret A. Fralick	Tailor	Ireland	Ireland
" 15	Marie Josephine	F	"	1	"	Joseph Larene	Alphonsine Noel	Laborer	Plattsburg, N. Y	Canada
" 15	George Emmet	M	"	1	"	George J. Tibbetts	Alice Wills	Forem'nshoesh'p	Manchester	Nashua

Births Registered in the City of Nashua, N. H.—*Continued.*

Date	Name of the Child (if any).	Sex and Condition. Male or Female.	Living or Stillborn.	No. of Child, 1st, 2d, &c.	Color.	Name of Father.	Maiden Name of Mother.	Occupation of Father.	Birthplace of Father.	Birthplace of Mother.
Sept. 16	Emily	F	L	2	W	Ambrose Elliott	Julia E. Longphee	Watchmaker	Mason	
" 17	Joseph Ovila	M	"	2	"	Cyrille Morin	Edith Francoeur	Laborer	Canada	Canada
" 17	Hazel Gladias	F	"	2	"	Fred Rhodes	Sarah McDonald	R. R. employee	Mooers, N. Y	Moores, N. Y
" 18	Charles Edward	M	"	2	"	Don F. Brown	Fanny Nichols	Laborer	Nashua	
" 19	Marie Alberta	F	"	14	"	HermenegildeLavoie	Adele Salvail	"	Canada	Canada
" 19	Mary	"	"	2	"	Klacsynski	Tomonsk		Russia	Austuyjie
" 19	Owen	M	"	.	"	Owen Riley	Ella M. Hobart		New York	Nashua
" 19	Dolores Yvonne	F	"	5	"	E. N. Gendron	Rosanna Avard	Clerk	Canada	Canada
" 19	William Chester	M	"	1	"	Alonzo L. McKinley	Rose E. Moulton	Nashua Mf'g Co.	Nova Scotia	Nashua
" 20	Maxime A	"	"	9	"	Joseph Beaulieu	Celina Souci	Operative	Canada	Canada
" 20	Lester Anson	"	"	3	"	Geo. F. Blood	Dora P. Day	Clerk	Lyndeborough	Essex, Vt
" 20	Marie Melina	F	"	1	"	Francois Lavoie	Leda Thibault	Laborer	Canada	Canada
" 20	William	M	"	..	"	Horace E. Tupper	Kate Shea		Nova Scotia	Newfoundland
" 20	Arthur F	"	"	6	"	Geo. W. Dutton	Hattie A. Leach	Farmer	So. Merrimack	Milford
" 21	Joseph Leopold	"	"	2	"	Joseph Bellavance	Rosanna Lapierre	Clerk	Canada	Nashua
" 21	John	"	"	2	"	Michael H. Burns	Annie E. Moran	Shoemaker	Concord	"
" 22	Rose	F	"	3	"	Amable Lavoie	Philomene Lavoie	Operative	Canada	Canada
" 23	Joseph Eugene	M	"	1	"	Joseph Lemay	Zelia Lachance	"	"	"
" 25	Marie	F	"	4	"	Joseph Guillemette	Adeline Deschenes	Laborer	"	"
" 25	Marie Louisa	"	"	8	"	Joseph Caron	Delima Phaneuf	Shoemaker	"	"
" 25	Florilda	"	"	7	"	J. Bte. Bernier	Helene Bellavance	Laborer	"	"
" 26	Blanch Ethel	"	"	2	"	Joseph J. Bliss	Ida B. Williams	Painter	Nashua	Nashua
" 26	Henry W	M	S	2	"	Benjamin F. Bixby	Hattie G. Taylor	Carpenter	Warren	Townsend, Mass
" 26	Marie E. Albina	F	L	1	"	Desire St. Laurent	Emma Sirois	Operative	Canada	Canada
" 27	Joseph E. A. H.	M	"	10	"	Calixte Brodeur	EucharisteLachap'lle	Grocer	"	"
" 27	Joseph Eugene	"	"	3	"	Joseph Cote	Marie Dube	Laborer	"	"
" 28	Jos. A. Solomon	"	"	5	"	Solomon Belanger	Diana Leveque	Bricklayer	"	"
" 28	Charles Emile	"	"	2	"	Louis Brouillett	Alphonsine Larivee	Laborer	"	"
" 28	Blanche	F	"	3	"	Julien Laflamme	Louisa Gaonette	"	U. S.	U. S.
" 29	Henry Georges	M	"	4	"	Jean Gendron	Lizie Jackson	"	Chateauguay, N.Y.	Sciota, N. Y
" 29	Truman George	"	"	6	"	George W. Corey	Annie G. Fellows	Pail turner	Chesterfield	South Keene
" 29	Bessie Alline	F	"	5	"	George W. Corey	Annie G. Fellows	"	"	"
" 30		M	S	3	"	Joseph Jennette	Lizzie Stuart	St.Railw'y cond'r	New York	N. B
Oct. 1	Myrtie	F	L	3	"	Fred P. Bean	Sena Johnson	Tinsmith	Bristol	Sweden
" 1	Amede	M	"	2	"	Jules Grandmaison	Marie Dion	Operative	Canada	Canada
" 1	Margaret	F	"	2	"	Anthony J. Keely	Nellie M. Finning	Foreman foundry	England	Nashua

Births Registered in the City of Nashua, N. H.—*Continued.*

Date	Name of the Child (if any).	Sex and Condition. Male or Female.	Living or Stillborn.	No. of Child, 1st, 2d, &c.	Color.	Name of Father.	Maiden Name of Mother.	Occupation of Father.	Birthplace of Father.	Birthplace of Mother.
Oct. 1	Charles Anthony	M	L	3	W	Anthony J. Keely...	Nellie M. Finning..	Foreman foundry	England.....	Nashua.....
" 2	Allen Edward...	"	"	1	"	Edward Morse.....	Ellen M. Norris.....	Clerk.....	Mass.....	Mass.....
" 2	Clarence Albert.	"	"	2	"	Albert E. Hamelin..	Addie L. Fitts.....	Shoemaker.....	New York state...	North Dunbarton..
" 3	Melie.....	F	"	1	"	Joseph Delfen.....	Marie Gagnon.....	Laborer.....	Italy.....	Canada.....
" 4	Albert William..	M	"	8	"	William J. Phippard	Lizzie M. Welch....	Night watchman	Newfoundland.....	Lawn, Newfoundl'd
" 4	Joseph G. Ulric.	"	"	6	"	Simon Fraser.....	Delima Chasseur....	Stone cutter.....	Canada.....	Canada.....
" 5	Thomas A.....	"	"	8	"	Charles Beaulieu....	Georgina Dumais...	Operative.....	"	" .....
" 6	.....	"	S	1	"	F. X. Lemelin.....	Marie L. Morneau...	"	"	" .....
" 7	Joseph Pierre....	"	L	1	"	Joseph P. Kshulines	Ernestine Dube.....	Mechanic.....	Russia.....	" .....
" 7	Catherine Lucier	F	"	6	"	Charles F. Lucier...	Mary Sweeney.....	Painter.....	Nashua.....	Nashua.....
" 7	Marie Anna Jean	"	"	1	"	Ludger Jean.....	Anna St. Jean.....	Laborer.....	Canada.....	Canada.....
" 9	Josep'e Ernest'ne	"	"	3	"	Philippe Belanger...	Euphemie Desrosiers	Operative.....	"	" .....
" 10	Joseph Alfred...	M	"	5	"	Jas. Vallee.....	Delphine Gagnon...	Laborer.....	"	" .....
" 11	Joseph.....	"	"	5	"	Wm. H. Welch.....	Mary E. McBride...	Machinist.....	Ireland.....	Ireland.....
" 11	Joseph.....	"	"	3	"	James Carroll.....	Nellie Bushe.....	Laborer.....	"	U. S.....
" 11	William Bryan..	"	"	4	"	Daniel Coffey.....	Catherine Dillon....	"	Nashua.....	Vermont.....
" 12	Marie Leona.....	F	"	6	"	Jos. A. Morissette...	Dorilda Aprile.....	Merchant.....	Canada.....	Canada.....
" 14	Joseph.....	M	"	8	"	John Dougherty.....	Annie Mulligan.....	Laborer.....	Ireland.....	Ireland.....
" 16	Bertha.....	F	"	5	"	George S. Nomer....	Elisabeth Avard....	"	U. S.....	Canada.....
" 16	.....	"	S	2	"	Frank H. Rollins....	Margaret Callahan..	Shoemaker.....	Manchester.....	Nashua.....
" 17	Marie V.....	"	L	2	"	Alexandre Bernard..	Marie Levesque. ...	Operative.....	Fitchburg, Mass...	Canada.....
" 18	Joseph Rene.....	M	"	1	"	Alfred Laforme.....	Adwilda Marin.....	Baker.....	Canada.....	" .....
" 18	Pearl Francena..	F	"	3	"	Printis S. Rhodes...	Kate F. Wills.....	Salesman.....	New York.....	Nashua.....
" 19	Catheri'e Noonan	"	"	2	"	Dennis Noonan.....	Ellen M. Harrington	Moulder.....	Nashua.....	Cambridge, Mass..
" 20	Berthe A. Lucie'e	"	"	1	"	Alexandre Morency.	Alice Marie.....	Clerk.....	Canada.....	Canada.....
" 20	Lawrence.....	M	"	0	"	Henry P. Riley.....	Annie Lynch.....	Laster.....	Burke, N. Y.....	Ireland.....
" 20	Marie Florilda..	F	"	16	"	Francois Bonnenfaut	Delima Provost.....	Laborer.....	Canada.....	Canada.....
" 21	Joseph Philippe.	M	"	12	"	Leon Morency.....	Philomene Lapril....	"	"	" .....
" 21	Arthur Avila....	"	"	4	"	Arthur Tetreau.....	Valerie Lampron....	Railroad man....	St. Albans, Vt.....	" .....
" 22	Florence Jeann'te	F	"	2	"	Charles R. Grover...	Flora Wildes.....	.....	Cambridge, Mass..	.....
" 22	Frank Everett...	M	"	4	"	Edwin S. Secord....	Maggie J. Irvine....	.....	New Brunswick...	Nova Scotia.....
" 22	Marie C. Aurore.	F	"	7	"	Nazaire Salvail.....	Claris Dube.....	Saloon keeper...	Canada.....	Canada.....
" 23	Jos. E. Armand.	M	"	1	"	Alexis Ouellette.....	Josephine Nadeau...	Laborer.....	"	" .....
" 24	Marie Ivonne....	F	"	3	"	Henri Poirier.....	Eusepie Montbleau..	Operative.....	"	Detroit, Michigan.
" 25	Richard.....	M	"	2	"	John Welch.....	Catharine T. Foley..	.....	Ireland.....	Nashua.....
" 25	Esther.....	F	"	3	"	James Christie.....	Grace Livingston....	Cigarmaker.....	Worcester, Mass..	" .....

BIRTHS REGISTERED IN THE CITY OF NASHUA, N. H.—*Continued.*

Date		Name of the Child (if any).	Sex and Condition. Male or Female.	Living or Stillborn.	No. of Child, 1st, 2d, &c.	Color.	Name of Father.	Maiden Name of Mother.	Occupation of Father.	Birthplace of Father.	Birthplace of Mother.
Oct.	26	Joseph Andre...	M	L	1	W	Andre Pinault.....	Clodia Deschesne....	Laborer.	Canada	Canada .....
"	26	Joseph E. Leon.	"	"	1	"	Henri Plantier.....	Josephine Bouette...	"	Holyoke, Mass....	" .....
"	27	Henri Edmond..	"	"	11	"	Thomas Lajoie.....	Josephine Caron.....	Mill hand.....	Canada	" .....
"	28	John Jr.....	"	"	6	"	John Winn.....,.....	Celia Degnan.....	.....	Ireland	Ireland .....
"	30	Joseph E. Albert	"	"	5	"	Johnny Courcy.....	Josephine Beaulieu..	Laborer.....	Canada	Canada .....
"	30	David Oscar.....	"	"	5	"	F. X. Manseau.....	Edilda Ding.....	"	"	Nashua.....
"	30	Joseph Henri....	"	"	1	"	Eugene Theriault ...	Arthemise Gagne....	Operative.....	"	Canada .....
"	30	Charles Eugene.	"	"	2	"	Joseph Pelletier.....	Helene Fraser.....	Laborer.....	"	" .....
"	31	Frank Augustus.	"	"	5	"	John Dupell.....	Addie Porter	Mechanic.....	Redford, N. Y.....	Carthage, N. Y....
"	31	Joseph A. Henri.	"	"	10	"	Arsene St. Jean.....	Caroline Ouellette...	Laborer.....	Canada	Canada .....
Nov.	1	Henri....	"	"	3	"	Henri Dumesnil	Adeline Mallette.....	Machinist.....	U. S.....	U. S.....
"	1	Arthur Tousaint.	"	"	10	"	Edmond Blais.....	Leontine Caron.....	Laborer.....	Canada	Canada .....
"	1	Albert Joseph....	"	"	5	"	James Lee.....	Bridget Gaffney.....	Shoe operative...	Ireland	Ireland .....
"	2	Lea.....	F	"	10	"	Ernest Corriveau	Henrietta Guerette..	Shoemaker	Canada	Canada .....
"	2	Marie Olenia	"	"	2	"	P. Larichandiere	Elise Blanchette.....	Laborer.....	"	" .....
"	2	George Arthur ..	M	"	2	"	Arthur Richard.....	Alida Guertin.....	Grocer.....	"	Nashua.....
"	3	Dorothy	F	"	4	"	Bertis A. Pease.....	Lena B. Flagg.....	Lawyer.....	Wilton Me.....	Lowell.....
"	3	Ernest.....	M	"	5	"	George F. Johnson..	.....	Printer.....	Yarmouth, N. S...	Yarmouth, N. S...
"	4	Marie E. Xelia..	F	"	2	"	Joseph Boucher.....	Amanda Deschamps.	Mill hand.....	Canada	Canada .....
"	5	William	M	"	2	"	John Haggerty.....	Ellen Garrity.....	Machinist.....	Ireland	Nashua.....
"	6	Melanie.....	F	"	2	"	H. Thibault.....	Cordelia Dubrenil...	Mill hand.....	Canada	Canada .....
"	7	Emma	"	"	4	"	John Smith.....	Lea Guy.....	Teamster.....	"	" .....
"	7	Geo. Lyndhurst..	M	"	2	"	Archie L. Wiley.....	Gertrude L. Trull....	Clerk	Rouses Point, N.Y	Paris, Me.....
"	8	Albert Francis...	"	"	5	"	Thomas Diggins....	Margaret Reardon...	Moulder	Ireland	Ireland .....
"	9	Joseph H. A....	"	"	15	"	Charles Hubert.....	Louisa Brodeur.....	Laborer...	Canada	Norfield.....
"	9	Halsey W.....	"	"	5	"	Geo. N. Griswold....	Elsie Rigney.....	"	Manchester	Moore's, N. Y.....
"	10	Alfred.....	"	"	1	"	Alfred Maurais.....	Josephine Duchsneau	"	Canada	Canada .....
"	10	Henry	"	"	1	"	Henry Lusignan.....	Justine Dupre.	Mill hand.....	U. S.....	U. S.....
"	10	Florilda	F	"	3	"	Zephirin Sirois.....	Marie Guerette.....	Shoemaker	Canada	Canada .....
"	11	Marie E. E.....	"	"	2	"	Joseph Ouellette....	Mary Lemire.....	Operative.	"	" .....
"	12	Gertrude Ruth...	"	"	6	"	John H. Willett.....	Hattie V. Porter.....	Cabinet maker...	Sciota, N. Y. ...	Chazy, N. Y.....
"	12	Rosanna..... ..	"	"	2	"	Antoine Martin.....	Albina Leclaire.....	Painter	U. S.....	Canada .....
"	13	Sylvia	"	"	10	"	J. Bte. Hamel	Kate O'Reilly	Clerk	Canada	" .....
"	13	Kazimierzer.....	M	"	1	"	K. Alukanis.....	Christie Dolcouvna..	Laborer.....	Poland.....	Poland.....
"	13	Lida May.....	F	"	2	"	Harry S. Baldwin....	Lillian Spidell.....	Engineer	Nashua.....	Nova Scotia.....
"	14	Marie Eugenie..	"	"	3	"	Henry Demauche....	Eliza Parent.....	Laborer.....	Canada	Canada .....

Births Registered in the City of Nashua, N. H.—*Continued.*

Date	Name of the Child (if any).	Sex and Condition. Male or Female.	Living or Stillborn.	No. of Child, 1st, 2d, &c.	Color.	Name of Father.	Maiden Name of Mother.	Occupation of Father.	Birthplace of Father.	Birthplace of Mother.
Nov. 14	Arthur	M	L	4	W	Jean Duchesneau	Delphine Proulx	Laborerer	Canada	Canada
" 14	Frederick Alonzo	"	"	4	"	Frank A. Major	Juliet B. Hoag	Beltmaker	Swansville, Me.	Boscowen
" 15	Jean Baptiste A. I	"	"	7	"	Avila Marion	Elizabeth Bellerose	Carpenter	Canada	Canada
" 15		"	"	5	"	John H. Field	Kate Sullivan	Clerk	Manchester	Nashua
" 15	Harold E.	"	"	1	"	Bert Mayo	Agnes Pena		New York	Vermont
" 16	Mary Bertha	F	"	4	"	Charles Carboni	Mary Pitazzi	Fruit dealer	Italy	Italy
" 17	Albert M.	M	"	12	"	Michael Paquet	Olive Migneault	Operative	Canada	Canada
" 18	Thomas A.	"	"	5	"	Dennis Sullivan	Mary Sullvian	Teamster	Nashua	Ireland
" 18	Jules N. H.	"	"	7	"	Arthur Leblanc	Marie Demontigny	Carpenter	Canada	Canada
" 20	Marie Anna	"	"	2	"	Joseph Plourde	Anna Dupere	Laborer	"	"
" 21	Eugene G. D.	M	"	9	"	E. Damase Perrault	Eleonore Ledoux	Merchant	"	St. Albans, Vt.
" 21	Beatrice Hosford	F	"	9	"	James A. Smith	Emma J. Cummings	Painter	Nashua	Plaistow
" 21		M	"	2	"	W. H. Blanchard	Jessie M. Powers	Druggist	"	Burke, Vt.
" 22	James R.	"	"	9	"	D. Provencher	Vitaline Crepeau	Carpenter	Canada	Canada
" 23	Joseph	"	"	3	"	Michael Stanyan	Michilini Rundoma'k	Operative	Russia	Russia
" 23	Jeremiah	F	"	5	"	Jeremiah Sullivan	Mary Lugrie	Laborer	Ireland	Ireland
" 23	Jean Baptiste	M	"	..	"	J. B. Hamel	Lea Gravel	"	Canada	Canada
" 24	Albert	"	"	2	"	Wilfrid Marquis	Henrietta Gauthier	"	"	"
" 24	Henry Arthur	"	"	5	"	Chas. Emil Olsen	Emma Rosendel	Fireman	Sweden	Sweden
" 24	Marie Rosa	F	"	3	"	Joseph Bouchard	Caroline Caron	Shoemaker	Canada	Canada
" 25	Marie Laure	"	"	14	"	Alcide Rochette	Marie Patri		"	"
" 25	Bessie P.	"	"	1	"	Verie Emery	Margrett Henderson		"	"
" 25	Beatiice Irene	"	"	3	"	Dorilla Cardin	Eugenie Richard	Grocer	"	"
" 26		M	"	12	"	Louis Guimont	Victorie Gauthier	Carpenter	"	"
" 26	Nellie Gertrude	F	"	1	"	Garret F. Watson, Jr.	Annie Wendenburg	Travel. Salesman	Richmond, Va.	Richmond, Va.
" 27	Arthur T.	M	"	3	"	W. E. Saunders	Sarah Sumner	Engineer	Nashua	England
" 27	Donald R.	"	"	2	"	Daniel R. Jones	Charlotte M. Wilson	Watchman	New Brunswick	Quebec
" 28	John A.	"	"	4	"	John Shea	Alida Jodoin	Mason	Nashua	Canada
" 28	Louis P. J.	"	"	1	"	Louis Dube	Marie Theriault	Laborer	Canada	"
" 28	George H.	"	"	3	"	E. A. Macomber	Etta F. Hervey	Clerk	Maine	Nova Scotia
" 29	Joseph Aldege	"	"	5	"	Euclide Dubois	Eugenie Mercure	Carpenter	Altona	Canada
" 29	Joseph Adelard	"	"	2	"	Joseph Ladry	Julia Peltier	Laborer	Canada	"
" 29	Marie A. I.	F	"	4	"	George Letendre	Marie Dutilly	Operative	Manchester	"
" 29	Ernest	M	"	2	"	Joseph Burelle	Josephine Laurance	Shoemaker	Nashua	"
" 29	Lorraine	F	"	8	"	Alfred Babin	Celia Dubrenil	Laborer	Canada	"
" 30	Simeon	M	"	6	"	Manuel Goldman	A. Kousnirravich	Shoemaker	Russia	Russia

Births Registered in the City of Nashua, N. H.—*Continued.*

Date	Name of the Child (if any).	Sex and Condition. Male or Female.	Living or Stillborn.	No. of Child, 1st, 2d, &c.	Color.	Name of Father.	Maiden Name of Mother.	Occupation of Father.	Birthplace of Father.	Birthplace of Mother.
Dec. 1	Henri	M	L	4	W	Pierre Calhoua	Elizabeth Dion	Laborer	Canada	Auburn, Vt.
" 1	Eva	F	"	7	"	Noe Boucher	Virginie Beaudry	"	"	Canada
" 4	Arthur Benjamin	M	"	7	"	Wm. Reynolds	Annie Lamb	"	Manchester	"
" 5	Everett Harold	"	"	1	"	Samuel Bromley	Hattie Grover	Bookkeeper	Lawrence, Mass.	Natick, Mass.
" 5	Arthur Joseph	"	"	4	"	Thomas Poitras	Emma Pelletier	Laborer	Canada	Canada
" 5	William Dexter	"	"	1	"	W. H. Cadwell	Martha L. Cotton	Draughtsman	Nashua	N. Chelmsford
" 5		F	"	1	"	Eddie M. Aldrich	Mary M. Upton	Engineer, R. R.	East Haven, Vt.	Moore's, N. Y.
" 6	Marion R	"	"	2	"	Ellon S. Hill	Frances Stafford	Solicitor	Tilton, N. H.	Augusta, Ga
" 6	Pauline H	"	"	4	"	Fred H. Sawtelle	Henrietta W. McCall	Farmer	Newburgh	San Francisco, Cal.
" 6	Marie Aimee	"	"	3	"	Edmond Leveque	Rosanna Dionne	Laborer	Canada	Canada
" 7	Joseph U	M	"	13	"	Joseph Labine	Alphonsine Paquette	Wholesale dealer	"	"
" 8	Ernestine	F	"	11	"	Alfred Gagnon	Salomee Sirois	Mill hand	"	"
" 9	Leroy L	M	S	4	"	Leroy L. Gaskill	Ida Owen	Carpenter	New York	New York state
" 9	Walter Perry	"	L	7	"	David L. Adams	Susie E. Clemons	Ice man	Haverhill, Mass.	Nashua
" 9	Alice	F	"	6	"	Pierre Rayotte	Marie Cardin	Laborer	Canada	Canada
" 9	Eva	"	"	5	"	" "	" "	"	"	"
" 10	Joseph Edouard	M	"	4	"	Henry Burns	Parmelie Nepven	Operative	"	"
" 11		"	"	2	"	Geo. B. McQuesten	Mabel J. Fiske	Groceries	Nashua	Nashua
" 11	Gaudias	"	"	6	"	Ephrem Belland	Emma Boutin	Laborer	Canada	Canada
" 11	Oscar	"	"	3	"	Joseph Senecal	Lumina Bleau	"	U. S.	U. S.
" 11	Arthur	"	"	1	"	Michel Descoteaux	Exilia Morissette	Plumber	White Riv. Junc. Vt	Biddeford, Me.
" 11	Theodore U	"	"	6	"	Francis Galipeau	Eliza Plante	Laborer	Canada	Canada
" 12	Joseph Louis	"	"	3	"	Julien Patenande	Georgianna Thibault	"	"	"
" 14	Napoleon	"	"	11	"	Isaac Richer	Emelie Lefebvre	Blacksmith	"	"
" 14	Evelina	F	"	5	"	Olivier Jeannotte	Julie Dragon	Laborer	U. S.	U. S.
" 14	Emma	"	"	3	"	Hubert Brodeur	Rosina Hebert	Clerk	Canada	Canada
" 15	John Christoph'r	M	"	4	"	Martin McMahon	Bridget Mulqueen	Operative	Ireland	Ireland
" 15	Willie	"	"	5	"	Willard Hamelin	Louise Gauthier	Laborer	U. S.	Canada
" 15	Frank Harold	"	"	2	"	William Spellman	Anna Doyle	Operative		Nashua
" 16	Albert James	"	"	3	"	Michael Finn	Annie Kelley	"	Ireland	Ireland
" 17	George	"	"	11	"	Felix Paquin	Elovie St. Pierre	Laborer	Canada	Canada
" 17	Stella May	F	"	2	"	Esara King	Cora Levingston	"	Saranac, N. Y.	Eastburn, N. Y.
" 17	Marie A. A.	"	"	2	"	Xilas Brault	Zenobie Cadoret	"	Plattsburg, N. Y.	Nashua
" 18	Mary Aline	"	"	1	"	Peter Brophy	Alice McDormott	Cook	Portland, Me.	"
" 18	Helen	"	"	3	"	Cornelius Warren	Mary Lavin	Moulder	Lowell, Mass.	Amherst
" 18	Daniel	M	"	3	"	James D. McKay	Elisabeth Ford	Shoemaker	Pembroke, Me.	Great Falls

BIRTHS REGISTERED IN THE CITY OF NASHUA, N. H.—*Continued.*

Date	Name of the Child (if any).	Sex and Condition. Male or Female.	Living or Stillborn.	No. of Child, 1st, 2d, &c.	Color.	Name of Father.	Maiden Name of Mother.	Occupation of Father.	Birthplace of Father.	Birthplace of Mother.
Dec. 18	Margaret C.	F	L	2	W	Richard Ryan	Mary Barrett	Operative	Ireland	Ireland
" 18	Marie Laura	"	"	2	"	Euclide Gagnon	Celina Deslanger	Laborer	Canada	Canada
" 19	Francois Xavier.	M	"	2	"	Francois Corbin	Justine Richard	Carpenter	"	"
" 19	Carrie Hazel	F	"	1	"	William A. Jones	Mattie Sinclair	Second hand	New Brunswick	New Brunswick
" 19	Marie Eva C.	"	"	7	"	Antoine Dumont	Priscille Guerette	Farmer	Canada	Canada
" 22	Onesime	M	"	4	"	Joseph Rivard	Delphina Pelletier	Stone cutter	"	"
" 22	Jean Baptiste E.	"	"	3	"	Ludger Robichaud	Mathilde Levesque	Laborer	"	"
" 23	Francois A.	"	"	2	"	Alfred Menard	Cecile Cognac	Machinist	St. Albans, Vt.	"
" 23	Marion Leone	F	"	1	"	Oscar F. Sprague	Mary F. Temple	Grocer	Norwell, Mass.	Nashua
" 24	Roy Homer	M	"	6	"	Arthur D. Porter	Clara Walker	Moulder	New Haven, Vt.	Ashfield, Mass.
" 24		"	"	8	"	Arthur Thiboutot	Celina Morel	Mill hand	Canada	Canada
" 24	Alice	F	"	8	"	John Azet	Liza Caron	"	"	"
" 24	Joseph	M	"	15	"	Thomas Landry	Louise Morissette	Carpenter	"	"
" 25	Raymond C.	"	"	6	"	Alexander Sullivan	Johanna Sullivan	Furnace man	Nashua	Ireland
" 25	Marie Elise	F	"	2	"	Edouard Burns	Georgina Bronillard.	Operative	Canada	Canada
" 25	William Frank	M	"	3	"	Edward Neff	Mary Dennis	Laborer	Nashua	New York
" 25	Marie Olivine	F	"	5	"	Simon Latour	Valérie Laforest	"	Canada	Canada
" 26	Lillian May	"	"	2	"	J. C. Kilgrewe	Katie McCall	Shoemaker	Ireland	Ireland
" 28	Alice Christine	"	"	6	"	John D. Savage	Mary A. Gill	Hammersman	Greenwich, Conn.	"
" 31		M	"	1	"	Charles W. Amazeen	Annie H. Smith	Boxmaker	Newcastle	Nashua
" 31	Elzear E. W.	"	"	5	"	Francois Houle	Mary Gervais	Laborer	Canada	Canada
" 31	Joseph A. F.	"	"	12	"	Francois Levesque.	Marie Martin	"	"	"

Marriages Registered in the City of Nashua, N. H., for the Year Ending Dec. 31, 1896.

Date	Place of Marriage.	Name and Surname of Groom and Bride	Residence of each at time of Marriage.	Age in years.	Color of each.	Occupation of Groom and Bride.	Place of Birth of each.	Name of Father.	Times Mar'd.	Name, Residence, and Official Station of Person by whom married.
Jan. 1	Nashua....	Frank A. Davis.....	Nashua.....	31	W	.....	New York.....	James L. Davis...	1	Rev. Chas. S. Perkins,
		Sarah Hackett.....	"	32	"	.....	Ellenburg, N. Y.	Charles Hackett...	2	Nashua.
" 7	"	Calixte Constant....	"	23	"	Freezer Co....	Canada.....	Francois Constant.	1	Rev. J. B. H. V. Milette,
		Annie Prince.....	"	20	"	.....	"	John Prince.....	1	Nashua.
" 7	"	Polycarp Belanger..	Salem, Mass.	25	"	Gas Company.	"	Gregoir Belanger.	1	Rev. J. B. H. V. Milette,
		Amanda Bosse.....	Nashua.....	20	"	Mill	"	Joseph Bosse.....	1	Nashua.
" 7	"	Alphonse Gervais...	"	48	"	Wood yard....	"	Anthoine Gervais.	1	Rev. H. A. Lessard,
		Marie Rousseau.....	"	43	"	Dressmaker....	"	Louis Rousseau...	1	Nashua.
" 11	"	Oscar Boyd.....	"	27	"	Shipping clerk.	Nova Scotia.....	James A. Boyd....	1	Rev. C. W. Rowley,
		Christina R. Mack..	"	26	"	Housework....	Maine..	Albert E Mack...	1	Nashua.
" 11	" ...	William Reynolds..	Lowell.....	28	....	.....	Adams, Mass....	Hugh Reynolds...	2	George F. Smith, J. P.,
		Sarah Finnegan.....	"	23	....	.....	Ireland.....	John Finnegan....	1	Nashua.
" 13	"	Louis Nadeau.....	Nashua.....	22	"	Dye worker....	Canada.....	Nazaire Nadeau...	1	Rev. J. B. H. V. Milette,
		Adeline Boutin.....	"	18	"	Weaver.....	"	Dave Boutin.....	1	Nashua.
" 16	"	William E. Cory....	Keene.....	27	....	.....	Chesterfield.....	George Cory.....	1	Rev. Thompson A. Howard
		Ella J. Lindsey.....	Lowell, Mass	21	....	.....	Plattsburg, N. Y.	Charles H. Lindsey	2	Nashua.
" 20	"	Maxime Belfleur....	Nashua.....	22	"	Laborer in mill	New Brunswick.	Lozam Belfleur....	1	Rev. J. B. H. V. Milette,
		Clara Malenfaut.....	"	20	"	Weaver.....	Salmon Falls....	Polite Malenfaut..	1	Nashua.
" 22	"	Pliny F. Morgan....	"	68	"	Bricklayer.....	Johnson, Vt.....	David Morgan.....	2	Rev. Francis A. Gray,
		Sarah M. Swimington	"	53	"	Housekeeper...	Lyndeboro.....	Job Swimington...	1	Nashua.
" 24	"	William Annis.....	"	30	"	Machinist.....	Camden, Me.....	Elbridge Annis...	2	Rev. Cyrus Richardson,
		Grace S. Stewart....	"	29	"	Housework....	York, "	Samuel Stewart...	1	Nashua.
" 25	"	Clarence A. Cutler..	"	19	"	Electrician.....	Nashua.....	George H. Cutler..	1	George F. Smith, J. P.,
		Catherine O. Domey	"	16	"	Housekeeper ..	St. Albans, Vt...	Isaac Domey.....	1	Nashua.
" 25	"	Louis Dube.....	"	30	"	Box work.....	Van Buren, Me..	Lousian Dube.....	1	George F. Smith, J. P.,
		Marie Theriault.....	"	21	"	Mill weaving..	Canada.....	Henri Theriault...	1	Nashua.
" 25	"	Thomas H. McCoy..	"	25	"	Bricklayer.....	Cambridge, Mass	William J. McCoy.	1	Rev. C. W. Rowley,
		Jennie Snowden.....	"	20	"	Clerk.....	Sackville, N. B..	James V. Snowden	1	Nashua.
" 29	"	Hector A. Jeannotte.	"	27	"	Canvasser	Nashua.....	Alexander Jeann'te	1	Rev. Thompson A. Howard
		Gertrude M. Ward..	"	21	"	Housework....	Portland, Me....	Charles Ward.....	1	Nashua.
" 29	Waterville, Me.	James E. Ames.....	"	22	"	Painter.....	Fairfield, "	Charles W. Ames.	1	Rev. Wm. E. Gaskin.
		May Gertrude Ford.	Wat'rv'le, Me	20	"	Housework....	Waterville, Me..	Ellis Ford.....	1	Waterville, Me.
Feb. 3	Nashua....	Alfred Barrette.....	Nashua.....	19	"	Operative.....	Canada.....	Calix Barrette.....	1	Rev. H. A. Lessard,
		Edwidge Boutin....	"	19	"	"	"	Pierre Boutin.....	1	Nashua.
" 3	"	George H. Keniston	"	52	"	Clerk.....	Campton.....	Geo. W. Keniston.	2	E. B. Gould, J. P.,
		Carrie B. Fernald...	"	35	"	Housework....	Laconia.....	Albert P. Fernald.	1	Nashua.

Marriages Registered in the City of Nashua, N. H.—*Continued.*

Date	Place of Marriage.	Name and Surname of Groom and Bride	Residence of each at time of Marriage.	Age in years.	Color of each.	Occupation of Groom and Bride.	Place of Birth of each.	Name of Father.	Times Mar'd.	Name, Residence, and Official Station of Person by whom married.
Feb. 6	Lynn, Mass	Frank Hamlin	Nashua	32	W	Merchant	Middlesex, Vt.	Toffiel Hamlin	1	Rev. B. A. Greene,
		Annie G. Fitts	"	26	"	Dressmaker	Dunbarton	Lewis C. Fitts	1	Lynn, Mass.
" 10	Nashua	Delard Hivon	"	20	"	Maine Mfg. Co.	Canada	Arthur Hivon	1	A. S. Eaton, J. of P.,
		Aime Busher	"	18	"	Spinner	"	George Busher	1	Nashua.
" 13	"	Martin McMahon	"	29	"	Mill operative	Ireland	Martin McMahon	1	Rev. E. E. Buckle,
		Bridget Neville	"	26	"	Weaver	"	Michael Neville	2	Nashua.
" 15	"	John A. Devanney	Lowell, Mass.	21	"	Spinner	England	Michael Devanny	1	George F. Smith, J. of P.,
		Elizabeth Evans	" "	19	"	Operative	"	Charlie Evans	1	Nashua.
" 17		Edward N. Rash	Nashua	24	"	Brakeman	Passumpsic, Vt.	Frank Rash	1	George F. Smith, J. of P.,
		Rose May Barrece	"	18	"	Housework	Stanstead, Que.	Edward Barrece	1	Nashua.
" 17		Adelard Sauterre	"	20	"	Weaver	Canada	Octave Santerre	1	Rev. J. B. H. V. Milette,
		Adeline Brisson	"	23	"	"	"	Alphonse Brisson	1	Nashua.
" 18		Alphonse Couture	"	20	"	Wood worker	Nashua	Francois Couture	1	George F. Smith, J. of P.,
		Palmire Dube	"	21	"	Weaver	Canada	Michell Dube	1	Nashua.
" 19	Nashua	Joseph O. Bodwell	"	63	"	Com. traveler	Methuen, Mass.	Joseph A. Bodwell	3	Rev. Cyrus Richardson,
		Nellie M. Eaton	"	54	"	At home	Nashua	Phillip F. Eaton	2	Nashua.
" 24	"	Richard E. Hallisey	"	20	"	Shoemaker	"	Michael Hallisey	1	Rev. H. E. Lennon,
		Mary Alberts	"	19	"	Boxmaker	Holton, Me.	Joseph Alberts	1	Nashua.
" 29	"	Charles W. Amazeen	"	30	"	Wood worker	Newcastle	Geo. H. Amazeen	2	Rev. Thompson A. Howard
		Annie H. Smith	"	18	"	Housework	Nashua	James A. Smith	1	Nashua.
Mar. 4	"	George J. Tibbetts	"	20	"	Shoemaker	Manchester	H. E. Tibbetts	1	Rev. Thompson A. Howard
		Alice L. Wells	"	21	"	Shoe shop	Nashua	Thomas F. Wells	1	Nashua.
" 9	"	Samuel La Forrest	"	23	"	Painter	"	Peter LaForrest	1	Rev. C. W. Rowley,
		Carrie Robbins	"	20	"	Shoemaker	"	Sy. T. Robbins	1	Nashua.
" 16	Troy, N. Y.	Dean S. Russell	Langdon	29	"	Farmer	Langdon	Joseph B. Russell.	1	Rev. W. J. Quincey,
		Estella E. Brackett	Nashua	25	"		Marlow	Samuel ———		Troy, N. Y.
" 19	Nashua	Louis F. Spaulding	"	28	"	Electric light	Milford	Chas. H. Spaulding	1	Rev. James Goodwin,
		Lillie J. Anderson	"	21	"	Dressmaker	Nashua	John W. Anderson	1	Nashua.
" 21	"	R. M. Walker	"	51	"		Hadley, P. Q.	James Walker	3	Rev. Thompson A. Howard
		Carrie T. Upham	"	39	"		New Boston	George Upham	1	Nashua.
" 25	Hudson	Joseph Bellavance	"	27	"	Clerk	Canada	Frank Bellevance	1	Rev. F. P. Chapin,
		Rosa La Pierre	"	23	"	Shoemaker	Nashua	Alfred La Pierre	1	Hudson.
" 25	Nashua	Harry E. Lane	"	24	"	Machinist	Lewiston, Me.	Eben Lane	1	George F. Smith, J. of P.,
		Jennie Laflie	"	28	"	Dressmaker	Franklin Co., Me.	S. B. Ireland	2	Nashua.
" 25	"	Joseph Boury	"	44	"	Barber	Nashua	Joseph Boury	3	Rev. Cyrus Richardson,
		Lovicy A. Boury	"	35	"	Bookkeeper	"	——— Downs	2	Nashua.

MARRIAGES REGISTERED IN THE CITY OF NASHUA, N. H.—*Continued.*

Date	Place of Marriage.	Name and Surname of Groom and Bride.	Residence of each at time of Marriage.	Age in years.	Color of each.	Occupation of Groom and Bride.	Place of Birth of each.	Name of Father.	Times Mar'd.	Name, Residence, and Official Station of Person by whom married.
Apr. 1	Nashua....	Herbert J. Swallow..	Nashua.....	26	W	Teamster.....	Dunstable, Mass.	Alpheus Swallow..	1	Rev. Cyrus Richardson,
		Florence P. Austin..	"	20	"	.....	Peterborough....	.....	1	Nashua.
" 1	"	Ernest Carley.....	Boston, Mass	29	"	Clerk.....	Lowell, Mass....	James M. Carley...	1	Rev. William Woods,
		Florence M. Hills...	Nashua.....	24	"	At home.....	Hudson.....	Alfred M. Hills....	1	Manchester.
" 6	"	James Kingston.....	"	22	"	Express.....	St. John, N. B...	John Kingston.....	1	Rev. J. J. Hogan,
		Helen L. Drumiller..	Albany, N. Y	19	"	Cashier.....	Albany, N. Y....	Anthony ——.....	1	Nashua.
" 7	.....	Daniel B. Secord....	Nashua.....	24	"	Barber.....	St. John, N. B...	William Secord....	1	Sidney Laurence, J. of P.,
		Jessie Munroe.....	Boston, Mass	21	"	Housekpeer...	Halifax, N. S....	Andrew Munro....	1	Boston.
" 8	Nashua....	William A. Nelson..	Nashua.....	25	"	Teller—Bank..	Waterloo, Iowa..	William Nelson...	1	Rev. H. B. Smith,
		Mary E. Cummings.	"	24	"	Milliner.....	Nashua.....	I. N. Cummings...	1	Nashua.
" 11	"	George S. Gallison..	Boston, Mass	33	"	Manager.....	Saco, Me.....	G. W. Gallison....	1	Rev. Francis A. Gray,
		Alice M. Smith.....	" "	28	"	None.....	Halifax, Vt.....	Lemuel Smith.....	1	Nashua.
" 13	.....	Jean Emond.....	Nashua.....	24	"	Cotton mill....	Canada.....	Jean Emond.....	1	Rev. H. A. Lessard,
		Alphonsine Dionne..	"	25	"	" "	"	Paul Dionne.....	1	Nashua.
" 13	Nashua....	F. X. Lemenain.....	"	18	"	" "	"	Ignace Lemenain..	1	Rev. J. B. H. V. Milette,
		Marie L. Morneau...	"	18	"	" "	"	Alfred Morneau...	1	Nashua.
" 13	.....	Charles E. Aubertine	"	24	"	Mill operative.	Rutland, Vt.....	Francis Aubertine.	1	Rev. R. A. Beard,
		Edith E. Matott.....	"	17	"	Waitress.....	Altona, N. Y....	Minus Matott.....	1	Nashua.
" 13	Nashua....	Louis Trotier.....	"	25	"	Shoe.....	St. Albans, Vt...	Regis Trotier.....	1	Rev. J. B. H. V. Milette,
		Albertine Lucas.....	"	30	"	.....	Canada.....	Ferdinand Lucas..	1	Nashua.
" 15	Holyoke...	Edward T. Osgood..	"	25	"	Teaming.....	"	Wallace Osgood...	1	Rev. Benj. F. Kingsley,
		Nellie Gorham.....	Holyoke.....	29	"	Housework....	"	.....	1	Holyoke, Mass.
" 18	Nashua....	Clarence C. Parker..	Nashua.....	22	"	Carpenter.....	Hudson.....	Charles C. Parker.	1	Rev. C. L. White,
		Hattie L. Robinson..	Hudson.....	24	"	At home.....	"	Alphonso Robins'n	1	Nashua.
" 18	"	George H. Glidden..	Nashua.....	29	"	Patternmaker..	Lynn, Mass.....	C. W. Glidden.....	1	George F. Smith, J. of P.,
		Bessie B. George....	Sandown	29	"	Boxmaker.....	Sandown	John E. Hoyt.....	2	Nashua.
" 20	"	Marland E. Couley..	Haverhill....	22	"	Shoemaker	Salem.....	James S. Couley...	1	Rev. J. M. Durrell,
		Maud E. Walton....	"	20	"	At home.....	Haverhill, Mass.	James Walton.....	1	Nashua.
" 20	.....	Elzear Gayet.....	Nashua.....	19	"	Mill hand.....	Nashua.....	John B. Gayet.....	1	Rev. J. B. H. V. Milette,
		Mary A. Gregoire...	"	22	"	"	Biddeford, Me...	Abel Gregorie.....	1	Nashua.
" 20	.....	Pierre Dionne.....	"	25	"	Cotton mill	Canada.....	Antoine Dionne...	1	Rev. J. B. H. V. Milette.
		Demerise Labrecque.	"	20	"	Housework....	"	Michel Labrecque.	1	Nashua.
" 22	W. Canaan	George B. Sanders..	"	25	"	Operator.....	Washington, Vt.	Thomas Sanders...	1	Rev. Solomon Cole,
		Lillian K. Mooney...	West Canaan	24	"	Housekeeper..	West Canaan...	Levi K. Mooney...	1	Lebanon.
" 22	Nashua ...	Luther C. Newton...	N. Woburn..	60	"	Engineer.....	Franklin.....	Gilman Newton...	2	George F. Smith, J. of P.,
		Mary E. Williams...	" " ..	17	"	Housework....	Woburn, Mass...	John Williams	1	Nashua.

Marriages Registered in the City of Nashua, N. H.—*Continued.*

Date	Place of Marriage.	Name and Surname of Groom and Bride.	Residence of each at time of Marriage.	Age in years.	Color of each.	Occupation of Groom and Bride.	Place of Birth of each.	Name of Father.	Times Mar'd.	Name, Residence, and Official Station of Person by whom married.
Apr. 23	Nashua....	Samuel Porter.....	Nashua.....	65	W	Carpenter.....	Champl'in, N.Y..	Samuel Porter.....	3	Rev. Charles L. White,
		Rosanna Harris.....	"	31	"	Housework....	Chazy, N. Y.....	Joe Bourv.....	2	Nashua.
" 27	.....	August Senechal....	"	26	"	.....	Canada	John B. Senechal..	1	Rev. J. B. H. V. Milette,
		Ernestine Brien	"	27	"	.....	"	Charles Brien.....	2	Nashua.
" 29	.....	Timothy A. Jillson..	"	27	"	Farmer.....	Buckland, Vt....	Samuel C. Jillson..	1	George F. Smith, J. of P.,
		Hattie B. Gay.....	"	19	"	Mill hand.....	Lowell, Mass....	Alonzo Gay	1	Nashua.
" 30	.....	William Strout.....	"	40	"	Blacksmith....	W. Newbury	Eben Strout.....	2	Rev. Cyrus Richardson,
		Grace L. Dougherty	"	20	"	Weaver.....	Nashua.....	Edward Dougherty	2	Nashua.
May 5	Nashua....	George Theriault....	"	23	"	Paper hanging.	Canada	Alphonse Theriault	1	Rev. J. B. H. V. Milette,
		Zelma Deschamps...	"	19	"	Housekeeper ..	Nashua.....	Louis Deschamps.	1	Nashua.
" 5	"	William C. Jarvis....	"	24	"	Teamster	St. Albans, Vt...	Henry Jarvis.....	1	Rev. T. A. Howard,
		Nellie White.....	"	27	"	Shoemaker	Canada	Anthony White....	1	Nashua.
" 5	"	Henry M. Gilson....	Fitzwilliam..	55	"	Farmer.....	Fitzwilliam.....	Henry Gilson.....	2	Rev. J. M. Durrell,
		Cordelia A. Chase...	Nashua.....	63	"	Nurse.....	St. Albans, Vt...	William Eaton	2	Nashua.
" 9	Merrimack.	Henry H. Kelley	"	21	"	Paper hanger..	Stratford....	Paul Kelley.....	1	Alden Youngman, J. of P.,
		Carrie A. Griffin.....	"	16	"	At home.....	Nantasket, Mass.	Ellis Jones.....	1	Merrimack.
" 9	Nashua....	Wm. L. Butterworth	Westford	26	"	Station agent..	Westford, Mass.	J. T. Butterworth.	1	Rev. Enoch Powell,
		Rose Standish.....	Lowell, Mass	22	"	Housework....	Longwood, Mass	Henry Standish....	1	Nashua.
" 13	"	John Shea.....	Nashua.....	25	"	Iron foundry...	Ireland	Batt Shea.....	1	Rev. E. E. Buckle,
		Mary Diggins	"	25	"	Mill hand.....	"	Pat Diggins.	1	Nashua.
" 16	.....	John Robbins.....	"	21	"	Boxmaker.....	Nashua.....	Josiah T. Robins..	1	Rev. T. A. Howard,
		Clara Wilson.....	Hampstead..	18	"	Housework....	"	Frank Wilson	1	Nashua.
" 18	.....	Ludger Kerouack ...	Nashua.....	19	"	Mill hand.....	Canada	Mitchell Kerouack.	1	Rev. J. B. H. V. Milette,
		Artemise Aubut....	"	21	"	"	"	Joseph Aubut.....	1	Nashua.
" 18	.....	Alfred Leveque.....	"	19	"	Shoemaker	"	Lougee Leveque...	1	Rev. J. B. H. V. Milette,
		Antoinette Kerouack	"	17	"	Mill hand.....	"	Mitchell Kerouack.	1	Nashua,
" 18	Biddeford..	Napoleon Gaudette..	"	33	"	Clerk	"	Laurant Gaudette..	1	Rev. N. Cannel,
		Delphine Morrisette.	Bid'eford, Me	28	"	Mill hand.....	Biddeford, Me...	Alex. Morrisette...	1	Biddeford, Me.
" 23	Nashua....	Alphonse Dichard...	Nashua.....	17	"	Cotton mill...	Nashua.....	John Dichard.....	1	George F. Smith, J. of P.,
		Hattie Letlower.....	"	19	"	" "	Plattsburgh, N.Y	Mitchell ——.....	1	Nashna.
" 25	"	Michael C. Moran...	"	25	"	Shoemaker	Nashua.....	Michael C. Moran.	1	Rev. J. B. H. V. Milette,
		Rosa Courtemarche..	"	20	"	Mill hand.....	"	A. Courtemarche..	1	Nashua.
" 28	"	George Smith.....	"	35	"	Woodmechanic	Biddeford, Me...	Ellison Smith.....	1	Rev. Cyrus Richardson,
		Flora Foss	Dover.....	23	"	Housework....	Manchester.....	Erastus Foss.....	1	Nashua.
" 30	"	Newton A. Mills....	Pittsfi'ld, Mas	46	"	Shoe m'f'g'r...	Methuen, Mass..	Benjamin W. Mills	2	George F. Smith, J. of P.,
		Martha F. Johnson..	" "	41	"	At home.....	Marlboro, Mass..	Ira C. Johnson....	2	Nashua.

Marriages Registered in the City of Nashua, N. H.—*Continued.*

Date	Place of Marriage.	Name and Surname of Groom and Bride.	Residence of each at time of Marriage.	Age in years.	Color of each.	Occupation of Groom and Bride.	Place of Birth of each.	Name of Father.	Times Mar'd.	Name, Residence, and Official Station of Person by whom married.
June 1	Nashua....	Paul Thibault.....	Nashua.....	26	W	Shoemaker	Canada	Jean Baptiste.....	2	Rev. H. A. Lessard,
		Josephine Levesque.	"	23	"	Storekeeper....	"	Pierre Levesque...	1	Nashua.
" 1	Lawrence,	Aleck Tero.....	"	24	"	Sash and blind.	Nashua.....	Pierre Tero.....	1	Rev. F. Remy,
	Mass.	Odile Lacourse.....	Lawrence....	23	"	Mill hand.....	Canada	Francoise Lacourse	1	Lawrence.
" 1	Nashua....	Arthur Rioux.....	Nashua.....	22	"	Operative.....	"	Pierre Rioux.....	1	Rev. J. B. H. V. Milette,
		Marie Cayouette.....	"	22	"	"	"	Prudent Cayouette.	1	Nashua.
" 2	"	Charles Lund.....	"	74	"	Farmer.....	Nashua.....	Oliver Lund.....	2	Rev. Cyrus Richardson,
		Lizzie J. Douglass..	Chateaugay..	40	"	Housework....	Enosburgh, Vt..	Gilbert Douglass..	2	Nashua.
" 3	"	Charles A. Nodding.	Nashua.....	49	"	Grocer.....	Charlotte, Me....	James Nodding...	4	Rev. James Goodwin,
		Ada Sherman.....	"	33	"	Housework....	Canada	George Sherman..	1	Nashua.
" 4	"	Charles H. Lund....	"	40	"	Trav. salesman	Nashua.....	Charles Lund.....	2	Rev. R. A. Beard,
		Annie F. Tolles.....	"	35	"	Housework....	"	Charles F. Tolles..	1	Nashua.
" 10	"	William H. Cadwell.	"	23	"	Draughtsman..	"	William D. Cadwell	1	Rev. Enoch Powell,
		Martha L. Cotton....	"	23	"	At home.....	N. Chelmsf'd, Ms	Charles R. Cotton.	1	Nashua.
" 10	" ...	Charles W. Mountfort	"	22	"	Painter	Chelsea, "	Charles F. Mountf't	1	Rev. James Goodwin,
		Effie L. Anderson...	"	23	"	At home.....	Milford.....	Wm. J. Anderson.	1	Nashua.
" 11	Fitchburg,	Frank Wiswell.....	Fitchb'rg, Ms	21	"	Operative.....	Maine	George Wiswell...	1	Rev. N. J. Whitaker, D. D.,
	Mass.	Agnes Carter.....	Nashua.....	17	"	.....	New Boston.....	James Carter.....	1	Fitchburg, Mass.
" 13	Nashua....	Arthur Sharron.....	Lowell, Mass	28	"	Teamster.....	Lowell, Mass....	Edmond Sharron..	1	George F. Smith, J. of P.,
		Minnie McCarthy...	" "	27	"	Cotton mill....	"	John Harney.....	2	Nashua.
" 15	"	Charles St. Laurent.	Nashua.....	22	"	Shoemaker	Canada	Leon St. Laurent..	1	Rev. J. B. H. V. Milette,
		Carmelia St. Laurent	"	22	"	Cotton mill....	"	Authime S. Laurent	1	Nashua.
" 15	"	George Champagne.	"	19	"	Operative.....	"	Joseph Champagne	1	Rev. J. B. H. V. Milette,
		Regina Cadoret.....	"	27	"	.....	"	Charles Cadoret...	1	Nashua.
" 15	"	Hiram Otis Dorsett.	"	21	"	Cotton mill....	Horican, N. Y...	Charles Dorsett...	1	Rev. J. B. H. V. Milette,
		Bertha E. Wagner..	"	18	"	Shoemaker	Georgia, Vt.....	James Wagner....	1	Nashua.
" 15	Middleb'ry,	Edward Labrecque..	"	34	"	Mill agent.....	Canada	Joseph Labreeque.	1	Rev. Jerome M. Gelot,
	Vt.	Mary F. Bouley.....	Middleb'y, Vt	29	"	Operative.....	Middlebury, Vt..	John B. Bouley...	1	Middlebury, Vt.
" 16	Nashua....	Newell Marott.....	Ch'plain, N Y	48	"	Furniturem ak'r	Champlain, N. Y.	Newell Marott.....	3	Geo. F. Smith, J. of P.,
		Delia Burreby.....	Canada	20	"	Cotton mill....	Canada	Mose Burreby.....	1	Nashua.
" 16	"	J. Odell Whitney....	Nashua.....	32	"	Butcher.....	Salem, Me.....	Samuel Whitney...	1	Rev. James Goodwin,
		Harriet Ingham.....	"	20	"	Housekeeper ..	England.....	George Ingham...	1	Nashua.
" 16	"	George E. Fullonton	"	21	"	Baker.....	Raymond.....	John D. Fullonton	1	Rev. C. L. White,
		Edith P. Walker....	"	19	"	Housework....	Greenfield	Melvin Walker....	1	Nashua.
" 17	Reed's F'ry	William M. Little...	"	24	"	Fireman.....	Concord	William H. Little.	1	Rev. T. C. Jackson,
		Jennie Watkins.....	Reed's Ferry	24	"	Mill hand.....	Reed's Ferry....	Joseph H. Watkins	1	Merrimack.

Marriages Registered in the City of Nashua, N. H.—*Continued.*

Date	Place of Marriage.	Name and Surname of Groom and Bride.	Residence of each at time of Marriage.	Age in years.	Color of each.	Occupation of Groom and Bride.	Place of Birth of each.	Name of Father.	Times Mar'd.	Name, Residence, and Official Station of Person by whom married.
June 17	Concord ...	Austin H. Hogan...	Nashua.....	38	W	Moulder.....	Northfield, Vt...	Daniel Hogan.....	1	Rev. Francis X. Lyons,
		Alice M. Gillespy...	Concord.....	37	"	Housework....	Whitneyville, Me	John Gillespy.....	1	Concord.
" 22	Nashua....	Stanislas Noel.....	Nashua.....	20	"	Operative.....	Canada	Louis Noel.....	1	Rev. J. B. H. V. Milette,
		Elise Michaud.....	"	18	"	"	"	Joseph Michaud..	1	Nashua.
" 22	"	Alfred Perrault.....	"	24	"	Brakeman	Nashua.....	Benjamin Perrault.	1	Rev. H. A. Lessard,
		Clara Bernier.....	"	18	"	Cotton mill....	Canada	Dionne Bernier....	1	Nashua.
" 24	Concord ...	Fred R. Walker.....	"	23	"	Expressman...	Orleans, Mass...	Louis H. Walker..	1	Rev. Elihu Snow,
		Lilla B. Smith.....	Concord	22	"	Bookkeeper ...	Concord.....	Charles H. Smith..	1	Concord.
" 24	Nashua....	W. H. Hoyt.....	Sioux City, Ia.	34	"	Physician	Northfield, Vt...	Samuel N. Hoyt..	1	Rev. John P. Pillsbury,
		Katherine E. Prichard	Nashua.....	32	"	"	Bradford, " ..	Edward Prichard..	1	Nashua.
" 29	"	John Joseph Blake..	"	27	"	Baker.....	Cork, Ireland....	John Joseph Blake	1	Rev. E. E. Buckle,
		Mary Flaherty.....	"	28	"	Shoemaker	England.....	John Flaherty.....	1	Nashua.
" 29	"	John B. Cadoret.....	"	26	"	.....	Canada	Alex. Cadoret.....	2	Rev. J. B. H. V. Milette,
		Emma Thibodeau...	"	23	"	.....	"	Moise Thibodeau..	1	Nashua.
" 30	"	James E. Carey.....	"	51	"	Shoemaker	Washington	Daniel F. Carey...	3	Rev. J. M. Durrell,
		Ella S. Wood.....	"	40	"	Housework....	Mason.....	Jereme Weston...	2	Nashua.
" 30	"	Frank W. Cole.....	"	29	"	Cotton mill ...	Gouldsboro', Me.	Edwin Cole.....	1	Rev. Charles L. White,
		Selma M. Hallquist..	"	30	"	"	Sweden.....	Agation Hallquist.	1	Nashua.
July 2	Nashua....	Frank L. Mottran...	"	35	"	Loom fixer....	Portsmouth	John Mottran.....	1	Rev. R. A. Beard,
		Adeline M. Greenw'd	"	38	"	Operative.....	Manchester.....	Frank Naylor.....	2	Nashua.
" 3	Manchester	Orrin B. Aldrich....	"	46	"	Saw mill.....	Canaan	Acel B. Aldrich...	2	Rev. C. W. Rowley,
		May Kelley.....	Suncook	26	"	Housework....	Chelmsford, Ms.	John Kelley.....	1	Nashua.
" 6	Nashua....	Alex'r Provensher...	Nashua.....	33	"	Mill hand.....	Canada	Joseph Provensher	1	Rev. H. A. Lessard,
		Annie Odett.....	"	33	"	"	"	Fabien Odett.....	1	Nashua.
" 6	"	Lilola C. Danforth..	Boston, Mass	23	"	Meat business.	Skowhegan, Me.	Elba Danforth.....	1	Rev. Enoch Powell,
		Mary F. Dow.....	Nashua.....	23	"	At home.....	Hollis	George Dow.....	2	Nashua.
" 11	"	Walter E. Spaulding	Manchester..	23	"	Shoemaker	South Acworth..	Edga Spaulding...	1	Rev. E. E. Buckle,
		Mary Ella Tracy....	Nashua.....	20	"	Housework....	Nashua.....	Patrick Tracy.....	1	Nashua.
" 13	"	Josaphat Caron.....	"	23	"	Cotton mill....	Canada	John Caron.....	1	Rev. J. B. H. V. Milette,
		Rose Bosse.....	"	24	"	"	"	Joseph Bosse	1	Nashua.
" 13	"	Paul Levesque.....	"	20	"	.....	"	Aran Levesque....	1	Rev. J. B. H. V., Milette,
		Georgian'a Richeleau	"	22	"	.....	Nashua.....	Noe Richileau.....	1	Nashua.
" 15	.....	Chas. J. Shaughnessy	Manchester..	29	"	Carriagemaker	Milford.....	C. O. Shaughnessy	1	Rev. E. E. Buckle,
		Mary A. Featherstone	Nashua.....	21	"	At home.....	Nashua.....	Jas. Featherstone.	1	Nashua.
" 16	Nashua....	Harding O. Smith...	"	26	"	Shoemaker	Nova Scotia.....	Benjamin Smith...	1	George F. Smith, J. of P.,
		Priscilla M. Pierce..	"	28	"	Dressmaker....	Montreal, P. Q..	Joseph Pierce.....	2	Nashua.

Marriages Registered in the City of Nashua, N. H.—*Continued.*

Date	Place of Marriage.	Name and Surname of Groom and Bride.	Residence of each at time of Marriage.	Age in years.	Color of each.	Occupation of Groom and Bride.	Place of Birth of each.	Name of Father.	Times Mar'd.	Name, Residence, and Official Station of Person by whom married.
July 18	Nashua....	D'm'nique Simkofsky	Nashua.....	32	W	Cotton mill.....	Poland.....	Vincent Simkofsky	1	Rev. A. M. Dynia,
		Analie Bougalona...	"	32	"	Nothing.....	"	Urigar Bougalona.	1	Nashua.
" 20	"	Alfred Richards.....	"	20	"	Farm hand.....	Nashua.....	Joseph Richards..	1	George F. Smith, J. P.,
		Josie Bird.....	"	19	"	At home.....	"	Joseph Bird.....	1	Nashua.
" 22	"	Maurice S. Edwards.	Lowell, Mass	24	"	Electrician.....	New Brunswick.	James Edwards...	1	Rev. C. L. White,
		Elsie E. Mix	Nashua.....	20	"	Dressmaker....	" " .	Robert White Mix	2	Nashua.
" 22	"	Eugene Washburn..	"	32	"	Driver.....	Illinois.....	Henry Washburn .	2	Rev. G. G. Rrien,
		Lenora Pelkey.....	"	34	"	Housework....	Quebec, Canada.	Dennis C. Bouchard	2	Nashua.
" 25	Greenfield .	Daniel Murray.....	"	23	"	.....	New Jersey.....	Daniel Murray.....	1	Rev. P. R. Crowell,
		Mabel Day.....	Greenfield...	18	"	.....	Greenfield.....	John Day.....	1	Nashua.
" 25	Nashua....	Joseph A. Bowley...	Lynn, Mass.	31	"	.....	Harvard, Mass..	Joseph Bowley....	2	E. B. Gould, J. P.,
		Annie Tovey.....	" " .	25	"	.....	Nova Scotia.....	James Tovey,.....	1	Nashua.
" 28	"	Glady E. Tracy.....	Nashua.....	30	"	.....	Maine.....	Alfred Tracey.....	1	Rev. C. L. White,
		Sadie B. Wilson,....	"	23	"	.....	.....	James Wilson.....	2	Nashua.
" 29	"	Charles H. Wright..	Hoos'k Falls	27	"	Painter	Hoosick Falls...	Charles Wright....	1	Rev. E. E. Buckle,
		Mary A. Spellman...	Nashua.....	27	"	Cotton mill	Nashua.....	Thomas Spellman.	1	Nashua.
" 29	"	Wm. M. Wilkins....	"	45	"	Janitor	"	James Wilkins....	2	Rev. R. A. Beard,
		Mary E. Lyons.....	"	27	"	Operative.....	Pawtucket, R. I.	Hugh Lyon.....	1	Nashua.
" 29	.....	Charles Brady.....	"	27	"	Tailor.....	Ireland.....	Charles Brady.....	1	Rev. E. E. Buckle,
		Mary Winn.....	"	27	"	Cotton mill....	"	Michael Winn.....	1	Nashua.
" 29	Nashua....	George F. Paige.....	"	21	"	Door smoother.	Nashua.....	Sidney Paige.....	1	Rev. C. L. White,
		Lovilla Annis.....	"	20	"	.....	Litchfield.....	Parker Annis.....	1	Nashua.
Aug. 1	"	Otis A. Wood.....	"	20	"	Beltmaker	Nashua	George B. Wood..	1	Rev. R. A. Beard,
		Millie C. Bugbee....	"	18	"	Cloth Ispector.	Windham.....	George L. Bugbee	1	Nashua.
" 3	"	Aime Grandmaison.	"	37	"	Laborer.....	Canada.....	Jos. Grandmaison.	2	Rev. J. B. H. V. Milette,
		Eugene Arsenault...	"	21	"	Cotton mill	"	Louis Arsenault...	1	Nashua.
" 3	"	Douglas Schurman..	Boston, Mass	25	"	Real estate.....	Nova Scotia.....	Isaac Schurman...	1	Rev. J. M. Durrell,
		Eliza P. Dougherty..	Danvers	27	"	School teacher.	Danvers, Mass..	Wm. Dougherty...	1	Nashua.
" 3	"	Eugene Lemere.....	Suffield, P.Q.	27	"	Cotton mill	Suffield, P. Q....	Peter Lemere.....	1	Rev. J. B. H. V. Milette,
		Delphine Lecours...	Nasmna.....	23	"	Weaver.....	St. Lauberre, Que.	Laurant Lecours..	1	Nashua.
" 3	"	Wilbrod Michaud...	"	26	"	"	Canada.....	Germain Michaud.	1	Rev. J. B. H. V. Milette,
		Augustine Bello'nce.	"	24	"	"	"	Antoine Bellavance	1	Nashua.
" 5	"	Charles A. Sawyer..	Boston, Mass	38	"	Painter.....	Malden, Mass...	Isaiah W. Sawyer.	2	George F. Jackson, J. of P.
		Ida J. Copp.....	" "	20	"	Vestmaker.....	E. Boston, Mass.	Charles Copp.....	1	Nashua.
" 10	"	Alfred Moreau.....	Nashua.....	24	"	Cotton mill....	St. Line, Can....	Nerboire Moreau..	1	Rev. J. B. H. V. Milette,
		Eugenie Roy.....	"	20	"	" "	St. Poscale, Can.	Joseph Roy.....	1	Nashua.

Marriages Registered in the City of Nashua, N. H.—*Continued.*

Date	Place of Marriage.	Name and Surname of Groom and Bride.	Residence of each at time of Marriage.	Age in years.	Color of each.	Occupation of Groom and Bride.	Place of Birth of each.	Name of Father.	Times Mar'd.	Name, Residence, and Official Station of Person by whom married.
Aug. 11	Nashua....	Edward W. Finn....	Nashua.....	28	W	Card cutter....	London, Eng....	William Finn	1	Rev. Cyrus Richardson,
		Etta L. Blanchard...	"	24	"	Counter.....	Wilton	John Blanchard...	1	Nashua.
" 16	"	Benjamin J. Buell....	"	22	"	Grocer.....	Plattsburgh, N.Y	Charles H. Buell..	1	Rev. Isaac D. Colburn,
		Bessie Nordstrom...	"	22	"	Laundress.....	Sweden.....	John Nordstrom...	1	Nashua.
" 17	"	Narcisse Landry.....	"	24	"	.....	Canada.....	Joseph Landry....	1	Rev. H. A. Lessard,
		Philomen Lapres....	"	23	"	.....	"	Joseph Lapres.....	1	Nashua.
" 19	"	Clarence H. Welch..	Boston, Mass	27	"	Shipper.....	Marlboro, Mass.	Henry N. Welch..	1	Rev. Enoch Powell,
		Mary C. Dunlap.....	" "	25	"	Housework....	Nova Scotia.....	Robert Dunlap....	1	Nashua.
" 19	"	John Enright.....	Nashua.....	25	"	Cotton mill....	Ireland.....	John A. Enright...	1	Rev. J. B. H. V. Milette,
		Rosanna Gadbois....	"	20	"	" "	Nashua.....	Louis Gadbois.....	1	Nashua.
" 22	Hudson....	Fred F. Foster.....	"	20	"	" "	Ft. Cov'gt'n, N.Y	Thomas Foster....	1	Rev. Geo. W. Buzzell,
		Mira Dent.....	"	25	"	Knitting m'l..	Ellenburg, N. Y.	George Dent.....	1	Hudson.
" 24	Nashua....	Maurice Levesque...	"	20	"	Cotton mill....	St. Modeste, Can	Joamen Levesque..	1	Rev. J. B. H. V. Milette,
		Delmine St. Laurent.	"	16	"	" " .	Lawrence, Mass.	Louis St. Laurent.	1	Nashua.
" 24	"	Alphones Morrissette	"	26	"	R. R. employee	Canada.....	Calixte Morrissette	1	Rev. H. A. Lessard,
		Marie Louise Paul...	"	21	"	Dressmaker...	Nashua.....	Joseph Paul...	1	Nashua.
" 28	"	John Mulharne.....	Goffstown ...	52	"	Farmer.....	Ireland.....	Thos. Mulharne....	1	F. E. Tupper, J. of P.,
		Mrs. Marie Cotter...	Nashua.....	48	"	Storekeeper....	England.....	James Carrigan....	1	Nashua.
" 29	"	Robert G. Irving....	"	22	"	Shoemaker....	St. John, N. B...	Andrew Irving....	1	Rev. Chas. S. Perkins,
		Ermie Belanger.....	"	19	"	Cotton mill....	Fitchburg, Mass	Solomon Belanger.	1	Nashua.
" 29	"	Charles E. Cargill...	Wayland, M's	39	"	Com. traveler..	Detroit, Mich....	Henry H. Cargill..	2	Wm. J. McKay, J. of P.,
		Mrs. Mary Andrews.	" "	24	"	Cotton mill....	Alleghany, Pa...	John Lee.....	2	Nashua.
" 31	"	Pierre Marquis	Nashua.....	21	"	Weaver.....	Canada.....	John Marquis.....	1	Rev. J. B. H. V. Milette,
		Clara Peno.....	"	18	"	Spinner.....	"	Abare Peno.....	1	Nashua.
" 31	"	John V. Watts.....	"	23	"	Iron Moulder..	England.....	David Watts.....	1	Rev. Francis A. Gray,
		Emma J. Crosier.....	"	19	"	Weaver.....	Stanford, Vt.....	Edward Crosier...	1	Nashua.
Sept. 1	"	Moray W. Sargent...	"	24	"	Cabinet maker.	East Weare.....	John M. Sargent...	1	Rev. Thompson A. Howard
		Nellie F. Richardson	"	19	"	Clerk.....	Nashua.....	H. C. Richardson.	1	Nashua.
" 2	Dunstable..	Leon W. Jeannotte...	"	23	"	Milk dealer....	"	C. Jeannotte.....	1	Rev. Bartlett H. Weston,
		Emma A. French....	Dunstable....	20	"	At home.....	William L. French	Dunstable, Mass.	1	Dunstable, Mass.
" 2	Nashua....	Michael Dunleroy....	Nashua.....	28	"	R. R. employee	Ireland.....	John Dunleroy.....	1	Rev. John P. O'Neil,
		Katherine Gaffney...	"	28	"	At home.....	Ireland.....	Patrick Gaffney....	1	Nashua.
" 2	"	William E. White..	"	23	"	Conductor.....	Lowell, Mass....	Charles White.....	1	Rev. F. P. Chapin,
		Eliza Mortlock.....	"	26	"	Clerk in store..	London, England	George Mortlock..	1	Hudson.
" 3	"	Willis Herbert Smith	Danvers, Mas	27	"	Shoemaker....	Topsfield, Mass.	David Smith.....	1	George F. Smith, J. P.,
		Eva M. Hurd.....	Nashua.....	25	"	Waitress	Francestown	John Hurd.....	2	Nashua.

MARRIAGES REGISTERED IN THE CITY OF NASHUA, N. H.—*Continued.*

Date	Place of Marriage.	Name and Surname of Groom and Bride	Residence of each at time of Marriage.	Age in years.	Color of each.	Occupation of Groom and Bride.	Place of Birth of each.	Name of Father.	Times Mar'd.	Name, Residence, and Official Station of Person by whom married.
Sept. 5	Nashua....	Fred Seldin Hunt...	Lowell, Mass	20	W	Machinist.....	Westford, Mass.	George W. Hunt..	1	Rev. J. M. Durrell,
		Bertha May Smith...	Nashua.....	22	"	At home.....	Nashua.....	Riley D. Smith....	1	Nashua.
" 5	"	Frederic'k W. Martin	"	25	"	Shipper.....	New Brunswick.	Silas W. Martin...	1	Rev. C. L. White,
		Jessie G. Mayo.....	Steuben, Me.	21	"	At home.....	Steuben, Me.....	Alphonso Mayo...	1	Nashua.
" 5	"	Victor James Mason.	Lowell, Mass	21	"	Iron moulder..	Nashua.....	Victor L. Mason...	1	Rev. R. A. Beard,
		Elizabeth L. Walker	N Billerica, "	20	"	Weaver.....	England.....	Benjamin Walker.	1	Nashua.
" 10	Hudson	George F. McCarthy	Nashua.....	32	"	Shoemaker	Bangor, Me.....	Owen McCarthy...	1	Rev. F. P. Chapin,
		Abbie M. Knott.....	"	34	"	.....	Canada	William Knott....	2	Hudson.
" 14	Nashua....	Jean Landry.....	"	23	"	.....	"	Joseph Landry....	1	Rev. H. A. Lessard,
		Marie Beaulieu.....	"	21	"	.....	"	Eli Beaulieu	1	Nashua.
" 14	"	Phillip Perrault.....	"	21	"	.....	"	Marcelle Perrault..	1	Rev. J. B. H. V. Milette,
		Lucy Ross.....	"	21	"	.....	"	Noel Ross.....	1	Nashua.
" 14	"	Edouard Fournier...	"	21	"	.....	"	Adolphe Fournier.	1	Rev. H. A. Lessard,
		Catheri'e Duchesneau	"	24	"	.....	"	John Duchesneau.	1	Nashua.
" 14	"	Leon A. Valcour....	"	25	"	Shoemaker	"	Narcisse Valcour..	1	Rev. J. B. H. V. Milette,
		Josephine D. Brien..	"	20	"	Housework....	"	Charles D. Brien..	1	Nashua.
" 16	"	Phylander Hall.....	"	35	"	Carpenter.....	Enfield, Me.....	Rufus Hall.....	2	Rev. Francis A. Gray,
		Lizzie B. Foster.....	"	29	"	.....	Winterport, Me..	.....	1	Nashua.
" 17	"	Joseph F. Phippard.	Milford.....	24	"	Granite cutter.	Placentia, N. F..	Richard Phippard.	1	Rev. E. E. Buckle,
		Julia Kelley.....	Nashua.....	20	"	Mill hand.....	Boston, Mass...	Thomas E. Kelley.	1	Nashua.
" 21	.....	William E. Foisie...	"	25	"	Harnessmaker.	Nashua.....	John B. Foisie....	1	Rev. H. Cormrais,
		Stella Beaupre.....	Fall River, Ms	27	"	Dressmaker....	Canada	Malgloire Beaupre.	1	Fall River.
" 21	Nashua....	Jean Baptiste Ross..	Nashua.....	23	"	R. R. employee	"	Narcisse Ross.....	1	Rev. J. B. H. V. Milette,
		Clara Marceau.....	Lowell, Mass	23	"	Housework....	"	Theophile Marceau	1	Nashua.
" 21	"	George O. Tessier...	Nashua.....	25	"	Dentist	Nashua.....	Charles Tessier....	1	Rev. J. B. H. V. Milette,
		Lumina M. Lagasse.	"	23	"	.....	Canada	Alfred Lagasse....	1	Nashua.
" 23	"	Burt Charles Mayo..	Shelburne, Vt	25	"	Butcher	Sciota, N. Y.....	Charles A. Mayo..	1	Rev. J. B. H. V. Milette,
		Alice Agnes Peria...	"	17	"	At home.....	Shelburne, Vt...	Allen H. Peria....	1	Nashua.
" 23	"	Rufus T. Boothby...	Malden, Mass	21	"	Druggist	Portland, Me....	Val'nt'eM. Boothby	1	George F. Smith, J. of P.,
		Etta May Merrill....	Charlest'n, "	21	"	At home.....	Bridgeton, "	Thatcher P. Merrill	1	Nashua.
" 25	"	Westerv'tD. Reyn'lds	Cape May, N. J	48	"	Salesman	Prattsville, N. Y.	Thomas Reynolds.	2	Rev. Enoch Powell,
		Jennie M. Greenfield	Boston, Mass	29	"	School teacher.	Colebrook	John Goodwin....	3	Nashua.
" 26	"	Geo. W. Campbell...	Nashua.....	24	"	Boxmaker	Elizabeth, N. J..	Wm. H. Campbell.	1	Rev. John J. Downey,
		Frances M. Freeman	Boston, Mass	25	"	At home.....	Boston, Mass...	Michael Freeman..	1	Boston.
" 28	"	Alfred Paquette.....	Nashua.....	10	"	Shoemaker	Hooksett	Michael Paquette..	1	Rev. J. M. Durrell,
		Ida Bull.....	"	17	"	Cotton mill....	Altona, N. Y....	Elias C. Bull.....	1	Nashua.

Marriages Registered in the City of Nashua, N. H.—*Continued.*

Date	Place of Marriage.	Name and Surname of Groom and Bride.	Residence of each at time of Marriage.	Age in years.	Color of each.	Occupation of Groom and Bride.	Place of Birth of each.	Name of Father.	Times Marr'd.	Name, Residence, and Official Station of Person by whom married.
Sept. 30	Nashua....	Martin L. Brown....	Nashua.....	30	W	Clerk.....	Mt. Vernon.....	John Dalton.....	1	Rev. Cyrus Richardson,
		Bertha May Lund...	"	23	"	"	Pepperell, Mass..	Francis M. Lund..	1	Nashua.
" 30	"	John D. Sullivan....	"	31	"	Liquor dealer..	Ireland	Daniel Sullivan....	1	Rev. E. E. Buckle,
		Catherine McBride..	"	29	"	Milliner	Nashua.....	Patrick McBride..	1	Nashua.
Oct. 3	"	John Steppe.....	"	21	"	Cotton mill....	Russia.....	George Steppe.....	1	Rev. E. E. Buckle,
		Theophile Milas	"	20	"	"	"	Dominique Milas..	1	Nashua.
" 7	"	Nesbit L. Woods....	Groton, Mass	23	"	Farmer.....	Groton.....	Augustus Woods..	1	Rev. J. M. Durrell,
		Alice M. Sloan.....	Nashua.....	23	"	.....	Nashua.....	John Sloan.....	1	Nashua.
" 7	Haverhill, Mass.	Algernon M. Thom'n	"	29	"	Carriage paint'r	Effingham.....	Jos. C. Thompson.	1	Rev. Charles T. Morgan,
		Alice A. Davis.....	Bradford, Ms	24	"	Saleslady	"	Weare T. Davis...	1	Haverhill.
" 7	Nashua....	Charles T. March...	Nashua.....	31	"	Shoemaker	St. John, N. B...	James March.....	1	Rev. C. L. White,
		Alberta Hanscom...	"	20	"	.....	Portsmouth.....	Joseph Hanscom..	1	Nashua.
" 9	" ...	Patrick Henry Kenny	"	30	"	Printer.....	Nashua.....	John F. Kenny....	1	A. E. DeWolfe, J. of P.,
		Clara G. Emerson...	"	30	"	Housework....	Sunapee	Elbridge Emerson.	1	Nashua.
" 10	"	Frank Jean.....	"	20	"	Shoemaker.....	Canada	Xavier Jean.....	1	George F. Smith, J. of P.,
		Alice Gagnon... ...	"	17	"	Cotton mill....	"	Fredinand Gagnon	1	Nashua.
" 14	"	Alfred R. Wilson...	"	21	"	Tinsmith	Troy, Vt.....	William Wilson...	1	Rev. C. L. White,
		Clara B. Royal.....	"	17	"	Cotton mill....	Ellsworth, Me...	Samuel Royal, Jr..	1	Nashua.
" 14	"	William Reardon...	"	29	"	Cigarmaker....	Staten Island, NY	.....	1	Rev. C. L. White,
		Ida G. Armstrong...	"	27	"	Waitress.....	Mooers forks, "	Wm. L. Armstrong	1	Nashua.
" 14	"	Fred R. Hunt.....	"	30	"	Singer Mf'g Co	Pittston, Me.....	Kingsbury Hunt...	2	Rev. J. M. Durrell,
		Emma L. Mitchell...	"	29	"	Bookkeeper....	Maine	John O. Thorne...	2	Nashua.
" 14	"	Joseph Kechelsky...	"	32	"	Iron forger....	Russia.....	Charles Kechefsky.	1	Rev. E. E. Buckle,
		Eva Joudettska.....	"	20	"	Cotton mill....	"	Adam Joudettska..	1	Nashua.
" 17	"	Adelard Poliquin....	"	19	"	Dyeing	Canada	Charles Poliquin..	1	Geo. F. Jackson, J. of P.,
		Josephine Nadeau...	"	19	"	At home.....	"	Damase Nadeau...	1	Nashua.
" 19	"	Joseph O. Guyait....	"	23	"	Grocery busin's	Nashua.....	John Guyait.....	1	Rev. J. B. H. V. Milette,
		Margaret Gauthier..	"	22	"	Weaver.....	Canada.....	Clement Gauthier.	1	Nashua.
" 21	"	George H. Wiley....	"	25	"	Clerk.....	Rouse's P'nt, N.Y	George Wiley.....	1	Rev. J. M. Durrell,
		Ida R. Davis.....	"	22	"	At home.....	Nashua.....	Alfred S. Davis....	1	Nashua.
" 24	"	John D. Glavin.....	"	32	"	Weaver.....	Ireland	Dennis Glavin.....	2	Rev. E. E. Buckle,
		Mary Brisnehan.....	"	32	"	"	"	Cornelius Smith...	2	Nashua.
" 24	"	Almon E. Colburn..	"	35	"	Cooper.....	Hollis	William Colburn..	2	Rev. Thompson A. Howard
		Helen Simonds.....	"	22	"	Housework....	Nashua.....	Sy Bailey.....	2	Nashua.
" 24	Hudson....	Francis Poff.....	"	37	"	Mill hand.....	Hudson.....	Francis Poff.....	2	Rev. G. W. Buzzell,
		Jane Mooney.....	"	33	"	At home.....	Vermont.....	John Mooney.....	2	Hudson.

Marriages Registered in the City of Nashua, N. H.—*Continued.*

Date	Place of Marriage.	Name and Surname of Groom and Bride.	Residence of each at time of Marriage.	Age in years.	Color of each.	Occupation of Groom and Bride.	Place of Birth of each.	Name of Father.	Times Mar'd.	Name, Residence, and Official Station of Person by whom married.
Oct. 26	Nashua....	Albert Rodier.....	Nashua.....	25	W	Painter	Vermont.....	John B. Rodier....	1	Rev. J. B. H. V. Milette,
		Delima Ouellette....	"	22	"	Weaver.....	Canada.....	Germaien Ouellette	1	Nashua.
" 28	"	Louis G. Neville.....	"	25	"	Manufacturer..	Wilton.....	George S. Neville..	1	Rev. Cyrus Richardson....
		Pearl Richardson....	"	22	"	At home.....	Keene, N. H.....	Cyrus Richardson.	1	Nashua.
" 28	"	Henry E. Tessier....	"	22	"	Shoemaker	Nashua.....	Joseph Tessier.....	1	Rev. E. E. Buckle,
		Mamie McDermott...	"	20	"	"	"	Charles McDermott	1	Nashua.
" 28	Lempster..	Freeman H. Hoyt...	"	27	"	Hairdresser....	Washington.....	Hiram I. Hoyt.....	1	Rev. Josiah Hooper,
		Abbie S. Batchelder.	E. Lempster.	27	"	At home.....	Milford.....	Allen R. Hood.....	2	Goshen.
Nov. 2	Nashua....	Charles Bouley.....	Nashua.....	60	"	Shoemaker	Canada	Anthony Bouley...	4	George F. Smith, J. P.,
		Ellen Allen.....	Shirley, Mass	17	"	Weaver.....	"	John Allen.....	2	Nashua.
" 4	"	Burton A. Brainard .	Hallow'll, Me	21	"	Paper maker...	Hallowell, Me...	Eugene A. Brain'rd	1	George F. Smith, J. P.,
		Eunice P. Masher...	Pepper'll, M's	20	"	" " ...	Halifax, N. S....	John L. Masher....	1	Nashua.
" 4	"	Patrick E. Moran....	Nashua.....	31	"	Letter carrier..	Oldham, Eng....	John Moran.....	1	Rev. E. E. Buckle,
		Maud W. Parsons...	"	20	"	Shoe operative.	Concord.....	C. Willard Clark...	1	Nashua.
" 4	" ...	William Mercer.....	Concord	30	"	Salesman.....	Plattsburgh, N. Y	James Mercer.....	1	Rev. R. A. Beard,
		Caroline F. Cochrane	Nashua.....	31	"	At home.....	Manchester.....	W. H. D. Cochrane	1	Nashua.
" 4	"	George M. Kittredge	"	28	"	Clerk.....	Nashua.....	Frank S. Kittredge	1	Rev. F. A. Gray,
		Mary M. Hendrick..	"	27	"	At home.....	"	Alfred P. Hendrick	1	Nashua.
" 4	"	Alonzo Cole.....	"	54	"	Railroading ...	Conway.....	Icabod Cole.....	3	Rev. J. M. Durrell,
		Susan A. Cummings.	Portland, Me	50	"	Nurse.....	Waterford, Me...	Sylvanus Cummi'gs	3	Nashua.
" 5	Reading,	Arthur F. Thomas...	Nashua.....	26	"	Bookkeeper....	Reading.....	Charles D. Thomas	1	Rev. Frederic J. Gould,
	Mass.	Blanche E. Robinson	Reading.....	23	"	At home.....	"	Henry Robinson...	1	Reading, Mass.
" 7	Nashua....	Henry B. Jellison....	Nashua.....	20	"	Spinner.....	Litchfield, Me...	Hiram P. Jellison..	1	Rev. Thompson A. Howard
		Flora Douyette.....	"	18	"	"	Canada.....	Charles Douyette..	1	Nashua.
" 9	"	Edwin L. Raby.....	"	20	"	Baker.....	Nashua.....	Zachariah Raby...	1	Rev. C. L. White.
		Lida M. Mayo.....	"	17	"	Operative.....	Steuben, Me., ...	Alphonso Mayo....	1	Nashua.
" 11	"	Perley F. Bowers....	Auburn, N. Y.	34	"	Erecting Eng'r	Merrimack	John L. Bowers....	1	Rev. Enoch Powell,
		Jane E. Thayer.....	Nashua.....	34	"	Teacher.....	San Francisco Cal	Andrew E. Thayer.	1	Nashua.
" 11	"	Herman D. Parrish..	"	24	"	Shoemaker	Charlestown.....	Thomas D. Parrish	1	Rev. C. L. White,
		Lula F. Davis.....	"	20	"	At home.....	Nashua.....	Henry H. Davis....	1	Nashua.
" 15	"	Paschal Gaudreau...	"	39	"	Laborer.....	"	Joseph Gaudreau...	3	Rev. H. A. Lessard,
		Elizabeth Levesque.	"	34	"	Operative.....	"	Pierre Levesque....	1	Nashua.
" 16	"	Arsene Belanger....	"	23	"	Weaver..... ..	Canada	Felix Belanger.....	1	Rev. J. B. H. V. Milette,
		Angeline Ross	"	28	"	"	"	John B. Ross..	1	Nashua.
" 18	"	Clarence E. Eddy ...	Pa'tucket, R. I	31	"	Collector.....	Leicester, Mass..	Henry Eddy.....	1	Rev. Cyrus Richardson,
		Alice M. Wilson.....	Nashua.....	23	"	At home.....	Nashua..... ...	James G. Wilson ..	1	Nashua.

Marriages Registered in the City of Nashua, N. H.—*Continued.*

Date	Place of Marriage.	Name and Surname of Groom and Bride.	Residence of each at time of Marriage.	Age in years.	Color of each.	Occupation of Groom and Bride.	Place of Birth of each.	Name of Father.	Times Mar'd.	Name, Residence, and Official Station of Person by whom married.
Nov. 19	Nashua....	Charles H. Barker..	Nashua.....	24	W	Bookkeeper....	Candia.....	Jacob L. Barker...	1	Rev. Cyrus Richardson,
		Edna D. McGregor..	"	25	"	At home.....	Nashua.....	Charles McGregor.	1	Nashua.
" 19	"	Theodore Horton....	Boston, Mass	25	"	Civil engineer.	Plattsburgh, N.Y	Samuel M. Horton	1	Rev. Francis A. Gray,
		Louise A. Barnard..	Nashua.....	22	"	At home.....	Nashua.....	James Barnard....	1	Nashua.
" 23	"	Alphonse Boyer.....	"	19	"	Laborer cot.m'l	Plattsburgh, N.Y	John Boyer.....	1	Rev. H. A. Lessard,
		Delia Borasseau.....	"	17	"	At home.....	" "	Peter Borosseau...	1	Nashua.
" 23	"	Thomas Bernier.....	"	24	"	Iron forger....	Canada.....	Octave Bernier....	1	Rev. J. B. H. V. Milette,
		Victoria St. Pierre...	"	21	"	Weaver.....	"	Peter St. Pierre....	1	Nashua.
" 23	"	Frank N. Desmoulins	"	21	"	Teamster.....	Burlington, Vt..	Moses Desmoulins.	1	Rev. J. B. H. V. Milette,
		Josephine Gregoir...	"	18	"	Mill hand.....	Biddeford, Me...	Abram Greavir....	1	Nashua.
" 25	"	James D. De Rocher	"	27	"	Conductor.....	Orono, " ...	James DeRocher..	1	Rev. E. E. Buckle,
		Annie M. Waters....	"	25	"	Bookkeeper ...	Nashua	James H. Waters..	1	Nashua.
" 25	"	Bert A. Ordway....	Hooksett.....	25	"	Brakeman	Epsom.....	George Ordway....	1	Rev. Cyrus Richardson,
		Angie E. Crooker...	Nashua.....	18	"	Housekpeer ...	Fall River, Mass	George E. Crooker	1	Nashua.
" 25	"	Frank M. Roberts...	Ashby, Mass.	29	"	Farmer.....	Ashby, "	William F. Roberts	1	Rev. Chas. S. Perkins,
		Minnie L. Peters....	Nashua.....	29	"	At home.....	Mason.....	Anthony Peters....	1	Nashua.
" 25	Ludlow, Vt.	John Sullivan.....	"	31	"	Cotton mill....	Nashua.....	John Sullivan.....	1	Rev. P. J. Houlihan,
		Margaret E. Geehan	Ludlow, Vt..	35	"	Weaver.....	Ludlow, Vt.....	Dennis Geehan....	1	Ludlow.
" 26	Nashua....	Herbert W. Marshall	Hudson.....	25	"	Carpenter.....	Hudson.....	Geo. W. Marshall.	2	Rev. Cyrus Richardson,
		Lulu A. Hovey.....	Nashua.....	27	"	Operative.....	Nashua.....	John Hannon.....	3	Nashua.
" 26	"	Edward Harvey Taft	Go'ldsb'o, Me	27	"	Physician.....	Gouldsboro, Me.	Frank Taft.....	1	Rev. J. M. Durrell,
		Gertrude A. Watkins	Nashua.....	27	"	At home.....	Walpole.....	Frederick Watkins	1	Nashua.
" 26	"	Frank Simmons.....	"	26	"	Drug Clerk....	Boston, Mass....	Frank Simmons...	1	Rev. J. M. Durrell,
		Ethel L. Haynes....	"	19	"	At home.....	Saranac, N. Y...	Frank H. Haynes..	1	Nashua.
" 27	"	Austin George Moody	Haverh'll, Ms	26	"	Shoemaker	Meredith Village	Joseph C. Moody..	1	Rev. J. M. Durrell,
		Margarite Coradine.	Nashua.....	23	"	Housework....	England.....	James E. Coradine	1	Nashua.
" 28	"	James E. Dodge.....	"	21	"	Machinist.....	Nashua.....	Willard Dodge....	1	Rev. H. A. Lessard,
		Celina Lor.....	"	22	"	.....	Manchester.....	Joseph Lor.....	1	Nashua.
Dec. 1	"	William G. Turnbull	Stonch'm, Ms	47	"	Conductor	Nova Scotia.....	John Turnbull.....	2	Rev. Francis A. Gray,
		Caroline E. Nichols.	Arlington, "	15	"	At home.....	Dedham, Mass..	Mark A. Richards'n	2	Nashua.
" 2	"	Fred Rolland.....	Nashua.....	24	"	Hostler.	Swansea.....	Levi Rolland.....	1	Rev. J. M. Durrell,
		Elsie E. Peters.....	"	30	"	Housework....	Moira, N. Y.....	Solon W. Peters...	1	Nashua.
" 2	Milford....	Edwin S. Knight....	"	53	"	Letter Carrier..	Thetford, Vt.....	Samuel W. Knight	2	Rev. A. M. Pendleton,
		Mary J. Shipley.....	Milford.....	42	"	Housekeeper ..	Nashua.....	John K. Shipley...	1	Milford.
" 3	Nashua....	Edward Orren Fifield	Nashua.....	48	"	Box manufact'r	Hopkinton.....	Geo. Evans Fifield	2	Rev. Charles L. White,
		Lizzie Grace Hopkins	"	40	"	At home.....	Nashua.....	John M. Hopkins.	1	Nashua.

Marriages Registered in the City of Nashua, N. H.—*Continued.*

Date	Place of Marriage.	Name and Surname of Groom and Bride	Residence of each at time of Marriage.	Age in years.	Color of each.	Occupation of Groom and Bride.	Place of Birth of each.	Name of Father.	Times Mar'd.	Name, Residence, and Official Station of Person by whom married.
Dec. 5	Lowell, Ms.	John W. Garland....	Nashua.....	50	W	Carpenter.....	Dover.....	Jacob P. Garland..	2	Rev. George H. Johnson,
		Annie E. Douglas...	"	32	"	Housekeeper..	Maine.....	James H. Willey..	2	Lowell, Mass.
" 5	Nashua....	Charles Hanchett....	Dracut, Mass	31	"	Plumber.....	Dracut, Mass....	Joshua Hanchett..	2	George F. Smith, J. of P.,
		Florence George....	Hudson.....	26	"	Tailoress.....	Rockland, Me...	Daniel George.....	1	Nashua.
" 10	"	Cornelius McGuire..	Nashua.....	28	"	Laborer.....	Lowell, Mass....	Cornelius McGuire	1	George F. Smith, J. of P.,
		Mary Dufly.....	"	31	"	Weaver.....	California.....	Charles Duffy.....	2	Nashua.
" 10	"	James W. Gregoire.	"	32	"	Carpenter.....	Saco, Me.....	Abel Gregoire.....	1	George F. Smith, J. of P.,
		Stella A. Dustin.....	Francestown.	35	"	Housekeeper..	Antrim.....	Benjamin Dustin .	3	Nashua.
" 11	"	William A. Bennett.	Pepperell, Ms	36	"	Laborer.....	Groton, Mass....	Horace A. Bennett.	2	Rev. Francis A. Gray,
		Annie E. Johnson...	" "	32	"	Music teacher.	England.....	George Cok.....	2	Nashua.
" 16	"	Robert S. Malone...	Nashua.....	36	"	Farmer.....	St. John, N. B...	John Malone.....	1	Rev. Charles L. White,
		Addie Spurling Davis	"	37	"	At home.....	Dover.....	Nathaniel Drew...	2	Nashua.
" 18	Manchester	Arthur E. Streeter...	Franconia ...	23	"	.....	Lisbon.....	Riley Streeter.....	1	Rev. C. R. Crossett,
		May E. Clifford	Nashua.....	26	"	.....	Ireland	Michael Clifford...	1	Manchester.
" 23	Nashua....	George Pickard.....	Haverhill, Ms	24	"	Shoe operative.	CapeVincent, PQ.	Joseph Pickard....	1	George F. Smith, J. of P.,
		Cora E. Lapoint.. ..	Nashua.....	18	"	Mill "	Cowan, "	Charles Lapoint...	1	Nashua.
" 24	"	Charles I. Balser....	Chelmsf'd Ms	28	"	Teamster.....	Nova Scotia.....	Aaron Balser.....	1	Rev. Thompson A. Howard
		Nellie M. Hill.....	" "	20	"	At home.....	Carlisle, Mass...	Albert G. Nicolas..	2	Nashua.
" 24	"	Vine F. March.....	Nashua.....	31	"	Coachman	Boston, " ...	James March.....	1	Rev. Charles L. White,
		Hattie E. Gibson....	"	20	"	At home.....	Nashua.....	Elwin J. Gibson...	1	Nashua.
" 25	"	J. Dana Shedd.....	"	29	"	Sign painter. .	Merrimack.....	Joseph Shedd.....	1	Rev. Charles L. White,
		Bertha M. Chamberl'n	"	20	"	Housework....	Mooers, N. Y...	Ira Chamberlain..	1	Nashua.
" 26	"	John Matott.....	Manchester..	46	"	Motorman	Champlain, " ..	Andrew Matott....	2	Rev. James Goodwin,
		Mary Fillien.....	Nashua.....	31	"	Weaver.....	Sherbrooke, P. Q.	Louis Fellien.....	1	Nashua.
" 29	"	Charles W. Covey...	"	21	"	Farmer.....	Allensburg, N.Y.	Hiram B. Covey...	1	Rev. Charles L. White,
		Daisie B. Swallow...	"	19	"	At home.....	Rye.....	James R. Swallow.	1	Nashua.

Deaths Registered in the City of Nashua, N. H., for the Year ending Dec. 31, 1896.

Date	Name and Surname of the Deceased.	Age. Years.	Months.	Days.	Place of Birth.	Sex and Condition. Male or Female.	Color.	Single, Married or Widowed	Occupation.	Name of Father.	Maiden Name of Mother.	Disease, or Cause of Death.
Jan. 1	Harry F. Peaseley	16	7	..	Nashua	M	W	S	At home	Frank Peasley	Ella M. Brown	Phthisis
" 1	Joseph P. A. Nadeau	..	..	2	"	"	"	"	Child	Paul Nadeau	Amanda Boucher	Inanition
" 2	Remi Gaudette	41	..	..	Canada	"	"	M	Shoemaker	J. B. Gaudette	Tharsile Messier	Consumption
" 3	George E. Emmerton	21	6	..	Nashua	"	"	S	Brakeman	Edwin Emmerton		Internal hemorrhage.
" 5	Eliza A. Thompson	91	9	..	"	....	....	W		John Harris	Sally Fairbanks	Embolesin
" 6	Regina Desmarais	28	..	..	"	F	W	M		Alexis Desmarais	A. Languirand	Phthisis
" 8	Mary Jones	68	3	25	Albany, Vt.	"	"	S	Housekeeper	Bela Jones	Cynthia Jones	Pneumonia
" 9	Fannie E. Sargent	48	1	3	Pittsfield	"	"	D	"	Wyatt B. Knowles	Hannah S. Merrill	Myelitis
" 10	Arthur K. Johnson	25	7	..		M	"	M	Cooper	John B. Johnson		Typhoid Fever
" 12	Mrs. Paul Nadeau	20	..	..	Canada	F	"	"	Housekeeper	George Boucher	—— Bonefaut	Puerperal Fever
" 12	A. Wilbur Frost	27	7	9	Newmarket	M	"	"	Merchant	George W. Frost	Isabelle M. Taylor	Tuberculosis
" 13	George St. Armand	..	10	..	Nashua	"	"	....		George St. Armand	Amanda Belanger	Convulsions
" 14	John C. Lund	74	11	17	"	"	"	S	Farmer	Clifton Lund	Rebecca Carlton	Cancer of liver
" 14	Oliver S. Ryan	..	..	..	"	"	"	"		Frank Ryan	Jennie Sargent	Premature birth
" 16	Eva Lavoie	1	2	..	"	F	"	"	Child	Ludger Lavoie	Caroline Robert	Pneumonitis
" 17	Marie Archambault	52	..	..	Canada	"	"	M		Louis Longpre	Emma Dufresne	Heart disease
" 17	Narcisse Monbleau	70	..	..	"	M	"	"				Consumption
" 17	Lucy A. Greeley	82	..	..	Wilton	F	"	W		Ashley M. Greeley	Lucy Burton	Paralysis
" 17	George E. Reynolds	22	4	1	Nashua	M	"	M	Car checker	Ai A. Reynolds	Melvina J. Leazotte	Accident
" 19	Malvina F. A. Eastm'n	75	5	5	Hopkinton	F	"	W	Housekeeper	James Adams	Lidia Lilley Adams	Old age
" 20	Joseph Galvin	..	..	..	Nashua	M	"	S	Laborer	James Galvin	Bridget Galvin	Cirrhosis of liver
" 21	Elbridge G. Reed	85	7	24	Stoddard	"	"	M	Merchant	Joshua Reed	Harriet Flint	Cancer of face
" 21	Mary Lonergan	88	..	..	Ireland	F	"	W	At home	John Lonergan		Old age, heart failure
" 24	Annie M. Sawtelle	54	..	..	Hartford, Conn	"	"	M				Hypletalic pneum'nia
" 24	Joseph Isaac Mitchell	..	..	7	Nashua	M	"	....		Joseph I. Mitchell	Zoe Ouellette	Obstruct'n circulat'n.
" 25	Caroline A. Moore	63	..	..	Cambridge, Me	F	"	W		John Sears	Caroline Cutler	Bronchial con
" 26	Joseph Caron	..	..	14	Nashua	M	"	S	None	Theophile Caron	Delphine Martin	Debility infantile
" 26	Henri A. Gaudette	..	..	17	"	"	"	"	"	Moise Gaudette	Melvina Brousseau	Debility
" 27		..	..	.	"	"	"	....		Georges Berube	Emma Langlais	Stillborn
" 28	Ellen C. Gilmore	61	9	3	Claremont, Vt.	F	"	M	At home	Harvey Munger	Nancy Roberts	Pneumonia

DEATHS REGISTERED IN THE CITY OF NASHUA, N. H.—*Continued.*

Date		Name and Surname of the Deceased.	Age. Years.	Age. Months.	Age. Days.	Place of Birth.	Sex and Condition. Male or Female.	Sex and Condition. Color.	Sex and Condition. Single, Married or Widowed.	Occupation.	Name of Father.	Maiden Name of Mother.	Disease, or Cause of Death.
Jan.	30	Marie Aldea Dargie	..	17	..	Nashua	F	W	S	Child	Napoleon Dargie	Rose A. Richard	Inanition
"	30	Emma E. McDonald	34	..	..	"	"	"	M	Housewife	E. G. Bailey	...	...
"	30	Emma Langlais	37	..	..	Canada	"	"	"	Housekeeper	Thomas Langlais	Delvina Pelletier	Diarrhœa
"	30	Guy T. Loverin	10	3	..	Colebrook	M	"	S	...	True Loverin	Ena A. Holbrook	Pulmonary consump.
Feb.	1	Mrs. Caroline Bouade'u	44	..	..	Canada	F	"	M	Housekeeper	Leon Obine	Eliza Corbiere	Liver complaint
"	2	Elizabeth McKean	59	10	13	Alstead	"	"	"	"	William King	Mary Ritchie	Phthisis pulmonalis.
"	3	Josephine Thibeau	56	..	..	Canada	"	"	"	"	Francois Guerin	Josephine Taubert	Atrophy of liver
"	3	Jos. St. George Aprile	..	..	3	Nashua	M	"	....	...	Treffle Aprile	Aimee Dufour	Heart disease
"	4	Catherine Lane	62	..	..	Ireland	F	"	W	Housekeeper	Thomas Lane	Cathren Lane	Heart failure
"	4	Armenia Latour	75	..	..	Canada	"	"	"	...	...	...	Heart disease
"	5	...	..	..	1	Nashua	"	"	....	...	Thomas Gagnon	Melie Mayotte	Premature birth
"	6	Regina Peltier	..	1	21	"	F	"	S	...	Octile Peltier	...	Debility
"	6	Barney Moran	53	3	23	Ireland	M	"	M	Heater	John Moran	...	Cancer of Stomach.
"	6	...	..	..	..	Nashua	F	"	S	...	John W. Nichols	Mary C. Nye	Cyanasis
"	6	Cote	..	..	..	"	"	"	"	None	Eusebe Cote	Adelide Gravel	Stillborn
"	7	Sarah Greenberg	..	..	2	"	"	"	"	...	Michael Grenberg	A. Zamachlbrausky	Debility
"	7	Marie Pout Briand	..	..	1	"	"	"	"	...	Francis P. Briand	Rose Monty	Hydrocephale
"	8	Abram H. Milliken	67	7	..	Eaton	M	"	M	Clergyman	Amos Milliken	Salley Milliken	Acute myelitis
"	9	Harry C. Shepard	2	5	20	Rutland, Vt.	"	"	....	...	Ralph Shepard	Jennie Shelby	Convulsions
"	10	...	..	..	5	...	F	"	S	...	John Phelan	Elisebeth	Capillary bronchitis.
"	12	Anne May Morgan	36	2	..	Dedham, Mass.	"	"	"	...	Charles C. Morgan	Marianna R. Gove	Ulceration of stomach
"	12	Emilia Therien	6	..	..	Nashua	"	"	....	...	Joseph Therien	Elmire Champagne	Scarlet fever
"	13	M. Czengnulenicz	..	..	6	"	"	"	S	Child	J. Czengnulenicz	Tojola Zenaizinte	Inanition
"	14	George Edmond Cote	..	..	5	"	M	"	....	...	Georges Cote	Elizabeth Caye	Hemorrhage of navel
"	16	Henri Livarnit	..	..	2	"	"	"	....	...	Joseph Livarnit	Zephernia Gagnon	Debility infantile
"	17	Sarah Spellman	..	1	21	"	F	"	S	...	Frank Spellman	Margaret Hallisey	Convulsions
"	18	Hannah Davis	87	10	20	Bedford	"	"	W	Housewife	Daniel McCann	Hannah Vickery	Pneumonia
"	20	Chas. A. Cummings	1	..	4	Nashua	....	..	S	...	L. A. Cummings	Susie Gravel	"
"	22	Arthur Foster	..	..	..	"	M	"	"	...	Arthur P. Foster	Julia Scanlon	Premature birth
"	22	Sarah T. Moran	20	3	1	"	F	"	"	At home	Patrick J. Moran	Sarah F. Marlor	Phthisis pulmonalis.

Deaths Registered in the City of Nashua, N. H.—*Continued.*

Date		Name and Surname of the Deceased.	Age. Years.	Months.	Days.	Place of Birth.	Sex and Condition. Male or Female.	Color.	Single, Married or Widowed	Occupation.	Name of Father.	Maiden Name of Mother.	Disease, or Cause of Death.
Feb.	23	Orlando D. Murray	78	..	..	Hartland, Vt	M	W	M	Manufacturer	David Murray	Margaret Forsyth.	Erysipelas
"	24	Charles A. Lovejoy	08	7	..	Amherst	"	"	"	Undertaker	Stephen ———	Mary Hobart	Supposed heart dis.
"	28	Lewis Herhely	5	..	..	Nashua	"	"	S		Patrick Herhely	——— Sullivan	Capillary bronchitis.
"	20	Mrs. U. Belisle	47	11	25	Canada	F	"	M	Housewife	B. St. Onge	Miss T. Snicale	Chron. gastric cat'rrh
Mch.	2	Cyrus M. Mitchell	06	1	..	Plymouth	M	"	"	Farmer		Rebecca Nutting	Chronic cystitis
"	2		..	..	..		"	"	....		Auguste Morais	Delphine Lachance	Stillborn
"	3	Abby W. Laton	80	2	..	Springfield, Vt	F	"	W		——— Edson	——— Cutler	Cardiac dropsy
"	3	Henry St. J. Stanton	1	9	18	Nashua	M	"	S		Josiah T. Stanton.	Teifreid Desjardins	Pneumonia
"	3	Arthur Ryan	..	10	..	Manchester	"	"	....		Dennis Ryan	Mary Bly	Capillary bronchitis.
"	6		..	.	..	Nashua	F	"	....		Louis Levesque	Marie J. Jean	Stillborn
"	6	Marie J. J. Levesque	20	11	..	Canada	"	"	M	Housekeeper	Xavier Jean	Marie Beauheu	Hemorrhage
"	7	Joseph Colburn	74	8	22	Milford	M	"	"	Merchant	Peter Colburn	Rachel Patch	Heart disease
"	8	Jonas Adams Jr	79	4	17	Nashua	"	"	W	Farmer	Jonas Adams	Sally Howe	Senile gangrene
"	8	James H. Boynton	63	11	5	New Ipswich	"	"	M	Mechanic	Spaulding Boynton		Pneumonia
"	11	Nellie T. Sullivan	27	1	..	So. Merrimack.	F	"	S	Housekeeper	Mathew Sullivan	Julia Sullivan	Consumption
"	11	Carolne A. Clay	69	11	10		"	"	W		——— Austin		Sudden death
"	11		..	..	¼	Nashua	M	"	S		Joseph A. Dionne.	Marie Pelletier	Premature birth
"	12	Indiana Carter	82	8	..	Pepperell, Mass	F	"	W		Willard Shedd		Apoplezy
"	12	Mary Bryan	48	..	..		"	"	M	Housekeeper	John Alex	Mary Shenois	Heart disease
"	14	Nelson Laporte	56	..	..	Canada	M	"	"	Carpenter			Disease of stomach.
"	14	Mrs. Augusta Wooley.	68	8	..	Cavendish, Vt.	F	"	"	Housekeeper	John Dix	M. Capron	Pernicious anæmia.
"	15	Rosie Peltier	22	..	..	Canada	"	"	S		Louis Peltier	Georgiana Caron	Septicæmia
"	15	Laurá E. Stearns	23	3	..	Nashua	"	"	M	Housewife	Dennis B. Leazotte		Acute nephritis
"	16	Charles C. E. Lockhart	1	1	26	"	....	..	....		Chas. W. Lockhart	Maude U. Dorey	Cerebral meningitis.
"	16		..	..	..	"	M	"	S		Henry C. Freese	Deidamia W. Trask	Stillborn
"	16	Mary Donahue	..	11	10	Spri'gfi'd, Mass	F	"	"		James J. Donahue.	Catherine Early	Acute bronchitis
"	17	Patrick J. Clifford	44	..	1	Ireland	M	"	M	Insurance Agt.			Valvular dis. of heart
"	17		..	..	..	Nashua	"	"	....		Frank Whidden	Hattie Ward	Premature birth
"	18	Thomas W. Campbell.	34	2	24	Danvers, Mass.	"	"	S	Watchman	Patrick Campbell	Lucy Joyce	Consumption
"	18	Emond Bellerose	62	..	..	Canada	"	"	W	Laborer	Edmond Bellerose.		Heart disease

Deaths Registered in the City of Nashua, N. H.—*Continued.*

Date	Name and Surname of the Deceased.	Age. Years.	Age. Months.	Age. Days.	Place of Birth.	Sex and Condition. Male or Female.	Sex and Condition. Color.	Sex and Condition. Single, Married or Widowed	Occupation.	Name of Father.	Maiden Name of Mother.	Disease, or Cause of Death.
Mar. 18	Joseph L. Bauriault	..	5	15	Nashua	M	W	S	None	Pierre Bauriault	Philome'e Ouellette	General debility
" 19	Camille Henry Asselin	..	4	29	"	"	"	"		Henry V. Asselin.	Orrille M. Bougard	Convulsions
" 19	Philomene Bauriault	35	..	..	Canada	F	"	M	Housekeeper	Cyprien Ouellette	Francoise Levesque	Consumption
" 19	Arthur Dube	20	..	..	St. Racque, Can.	M	"	....	Clerk	Elzear Dube	Aglae Ploude	Pneumonia
" 22	Abby A. Bachelder	70	5	..	E. Kingston	F	"	W		T. Marsh		Paralysis
" 22		..	..	1	Nashua	M	"	S		Christopher Elfsen	Bridget Lynch	Debility
" 22	Joseph Eugene Gagnier	..	..	2	"	"	"	"	Child	Arthur Gagnier	Adeline Simard	Inanition
" 22		..	..	1	"	"	"	"		Christopher Elfsen	Bridget Lynch	Debility
" 22	Clara Duval	17	9	..	Canada	F	"	"	Mill hand	Joseph Duval	Alphonsine Dumais	Quick consumption
" 23	Charles H. Faxon	63	5	23	Brockton, Mass	M	"	M	Piano tuner	William Faxon	Mary Ann Howard	Ascitis
" 24	Fowler M. Ray, Jr.	72	3	18	Ireland	"	"	"	Painter	Fowler M. Ray		Saynppe and h't dis.
" 24	Edw. F. Marsh	29	7	..	Lynn, Mass.	"	"	"	Soap Manuf'r	Geo. E. Marsh		Heart disease
" 25	Mary Gordan Goff	..	..	6	Nashua	F	"	S		Will Goff	Mary Gordon	Inanition
" 25	Omer Peyer	2	4	..	Ft. Village, Ms	M	"	"	Child	Edmund Peyer	Flora Garceau	Measles
" 26	Carmela B. Bordeleau	8	10	15	W. Gardner, "	F	"	"		Ludger Bordeleau	Mederise Lafleur	Cerebritis h't failure.
" 27	Cornelius Brennan	68	..	..		M	"	M	Laborer	John Brennan	Ellen Harnington	Apoplexy
" 29	Flora M. M. Clapp	33	..	..	Groton, Mass.	F	"	S	Mill operative.	Daniel W. Clapp	Eliza J. Dolan	Phthisis
" 29	Robert A. Burns	1	2	17	Nashua	M	"	"	None	Edward H. Burns.	Mary Foley	Pneumonia
" 29	Ellie J. Brown	28	6	8	Milford	F	"	M		John Dame	Clarissa Shedd.	Meningitis
" 30	Camille Emile Houle	2	10	20	Wo'nsock't, R I	M	"	....		Francois Houle	Mary Gervais	Hydrocephalus chron
Apr. 1	Rose May Ladry	..	10	..	Canada	F	"	....		Joseph Ladry	Julia Peltier	Pneumonia
" 3	Edward Coulkeen	..	5	..	Nashua	M	"	S		John Coulkeen	Mary Kelly	Capillary bronchitis.
" 3	Mrs. E. P. Huntington	80	..	..	Weare	F	"	W	Housekeeper	John Chase	Lydia Peterson	Gastritis
" 4	Geo. W. Blood	54	8	..	York, Me.	M	"	M	Carpenter	Putnam Blood	Abbie Hutchins	Cancer of the face
" 5	Mahala J. Lord	71	1	..	London	F	"	W	At home	Bresenv'd Robins'n		Uremic coma
" 6	Mary Hill	82	9	..	Pelham	"	"	"	Retired	Benjamin Chase		Old age
" 6	Mamie J. Moran	21	11	..		"	"	S	Shoe operative.	Patrick Moran		Phthisis pulmonalis.
" 7	Hiram P. Jellison	..	..	27	Nashua	M	"	....		Edwin F. Jellison.	Jane Loubert	Acute cong'n of lungs
" 8	Olina Bonin	..	3	..	"	F	"	S	Child	Eugene Bonin	Alma Grenier	Inanition
" 8	Edith M. Needham	..	3	..	Clinton, Mass.	"	"	"	School girl	James A. Needham	Mattie Wright	Acute phthisis

Deaths Registered in the City of Nashua, N. H.—*Continued.*

Date	Name and Surname of the Deceased.	Age. Years.	Months.	Days.	Place of Birth.	Sex and Condition. Male or Female.	Color.	Single, Married or Widowed.	Occupation.	Name of Father.	Maiden Name of Mother.	Disease, or Cause of Death.
Apr. 8	Oscar W. Lajoie	..	10	..	Nashua	M	W	S		Nelson Lajoie	Mary Phaneuf	Pneumonia
" 8	Evariste Houle	..	..	13	"	"	"	"	None	Evariste Houle	Sophie Steben	Debility
" 11	Edouard Gadbois	27	..	..	"	"	"	M	Book keeper	Louis Gadbois	Rosalie Charron	Consumption
" 12	Dennis Shea	36	..	..	Manchester	"	"	"	Iron foundry			General peritonitis
" 13	Mary H. Sullivan	..	10	10	Nashua	F	"	....		TimothyF.Sullivan	Julia A. Shea	Capillary bronchitis.
" 13	Joseph Lachance	30	..	..	St. Croix, P. Q.	M	"	M	Laborer	Pierre Lachance	Esther Beigeron	Pleurisy
" 13		..	..	..	Nashua	"	"	S		Chandler Sawyer	Emma Adams	Premature birth
" 13	Mary J. Dodge	65	4	..	New Boston	F	"	W	Housekeeper	Sephen Burnham	Mary Rockford	Exhaustion
" 13	Bessia M. Strong	2	..	..	Nashua	"	"	S		Clinton Strong		Convulsion
" 14	Anna F. Whitney	46	..	..	"	"	"	M	Housewife	Frank Fisher	—— Kendrick	Apoplexy
" 14	Theophilus B. Adams	81	11	22	New London	M	"	"	Blacksmith	T. B. Adams	Judith Knowlton	Old age
" 14	E. O. Blunt	49	..	..	Nashua	"	"	"	Merchant	J. G. Blunt	Carrie Ball	Diabetis
" 15	Ovila Robillard	..	14	..	"	"	"	....		Joseph Robillard	Josephine Vincent.	Bronchitis acute
" 15	Ruth H. Robinson	76	10	..	Fremont	F	"	M	At home	Daniel B. Chase	Harriet Brown	H't dis.&chr.bronch'l
" 15	Rev. Sullivan Holman.	75	10	..	Hopkinton	M	"	"	Retired pastor.	Calvin Holman	Esther P. Bailey	Heart failure
" 16	JosephAmedeeCouture	..	2	..	Nashua	"	"	S	Child	Antoine Couture	Alph'ne Archamb't	Inanition
" 17	Francis Messier	32	..	..	Canada	"	"	M	Shoemaker	Pierre Messier	Sophie L'oiseau	Consumption
" 17	John Arece	..	..	..	Nashua	"	"	S		John Arece		Premature birth
" 17	Nancy Davis	85	1	..	Hudson	F	"	"	Housewife	Samuel Davis	Anna Morse	Old age
" 18	Sarah A. McClure	74	4	17	Merrimack	"	"	"	At home	Samuel McClure	Mehitable Wilkins	Apoplexy
" 18		..	..	1	Nashua	M	"	....	Infant	Everett W. Billings	Edith O. Nichols	Premature birth
" 18	Moise Langlois	46	..	..	Canada	"	"	M	Laborer	Cyriac Langlois	Marguerite Daup'n	Tumor (abdominal).
" 19	Prosper Gaudette	19	4	19	Nashua	"	"	....		Prosper Gaudette	Josephine Lambert	Tuberculosis
" 19	Alice Healy	4	..	..	"	F	"	S		Michael Healy	Ellen Downing	Convulsions.
" 20	Bernard Degnan	2	6	2	"	M	"	"		James Degnan	Sarah McLoughlin	Pneumonia
" 21	Marie A. E. Belanger.	..	9	15	Canada	F	"	"		Joseph Belanger	Alice Ouellette	Croup
" 21	Joseph Alberic Lucier.	24	8	15	Nashua	M	"	"	Laborer	Elzeard Lucier	Elise Geannotte	Consumption
" 21	Jason Bagley	72	4	11	Bradford	"	"	M	Baker	David Bagley	Susan Hart	Erysipelas
" 23	Henry Patrick Whitney	38	3	29	Nashua	"	"	W	Clerk	James Whitney	Mary F. Parker	Cerebro spi. mening's
" 23	Alice E. Pierce	22	8	..	N. H.	F	"	M		Geo. E. Foster		Phthisis pulmonalis.

DEATHS REGISTERED IN THE CITY OF NASHUA, N. H.—*Continued.*

Date	Name and Surname of the Deceased.	Age. Years.	Age. Months.	Age. Days.	Place of Birth.	Sex and Condition. Male or Female.	Sex and Condition. Color.	Sex and Condition. Single, Married or Widowed.	Occupation.	Name of Father.	Maiden Name of Mother.	Disease, or Cause of Death.
Apr. 24	Freeman B. Trow	48	11	13	Goshen	M	W	M	Jobber			Accidental frac. skull
" 24	Eugene C. Makepeace	38	2	..	Nashua	"	"	"	Painter	Orson Makepeace	Sylvina Kennison	Meningitis
" 24	Bridget McCaffrey	69	..	..	Ireland	F	"	W	Housekeeping	Thomas Donnely	Mary Lyons	Heart disease
" 25		..	..	..	Nashua	M	"	....		Israel Tremblay	Philomene Joubert	Premature birth
" 25	Hattie L. King	22	2	14	North Adams	F	"	M		Henry Church	Malvina Buck	Consumption
" 26	Pierre Morin	46	..	..	Canada	M	"	"	Operative	Peirre Morin	Josephte Dupre	Hip disease
" 26	William Godfrey	40	..	..		....	..	....	Brakeman			Run over by the cars.
" 29		..	..	..		M	"	....		Danel Donahue	—— Haley	Stillborn
" 29	John D. Buckham	77	..	..	England	"	"	M	Farmer	—— Buckham	Miss Dickerman	Old age
" 30	Edith May Raby	..	10	..	Nashua	F	"	S	Child	Burt Raby	Lilian Ouellette	Pneumonia
May 1	Mary R. F. Leblanc	..	..	11	"	"	"	"		J. S. Leblanc	Merentine Hivon	Congestion of lungs.
" 1	James H. Degnan	4	6	26	"	M	"	"		James Degnan	Sarah McLaughlin	Pneumonia
" 2	Joseph B. Proctor	79	2	20	Windham	"	"	M	Lumber merc't.	Joseph Proctor	Mary Hughes	"
" 3	Marie L. Couture	..	13	..	Nashua	F	"	S		Fortunat Couture	Melanie Paris	"
" 3	Maria H. Blain	..	4	10	"	"	"	"	None	Jules Blain	Georgia'na Dufault	Convulsions
" 3	Mary E. Patten	46	..	..		"	"	M		Sewell Rugg	Sophia Wright	Pyæmia
" 4	Millie E. Shaw	39	2	24	Topsam, Me.	"	"	"	Housekeeper	Isaac Gilpatrick		Cancer
" 5	Ida Grenberg	..	3	..	Nashua	"	"	S		Michael Grenberg	Annie ——	Spasmodic croup
" 5		..	..	..	"	M	"	....		John Goyette	Nancy Cardin	Stillborn
" 7	Jane McCool	65	..	..	Ireland	F	"	S	Operative	John McCool	Fannie Hutton	Pneumonia
" 7	Bella Martin	..	7	2	Manchester	"	"	"	Child	Henry Martin	Alphonsine Yarvl'e	Meningitis
" 8	Arthur Daigle	..	..	4	Nashua	M	"	..		Adolphe Daigle	Aldea Boulanger	Found dead in bed
" 9	John E. Osborn	55	..	..	Weym'th, Mass	"	"	S	Confectioner	John Osborn	Susan Bocca	Paralysis
" 9	Marie J. S. Laliberte	1	..	..	Nashua	F	"	"	None	Joseph Laliberte	Josephine Bell'rose	Whooping cough
" 11	Joseph Wm. Duguay	..	2	..	"	M	"	....		William Duguay	Delmia Courcy	Phthisis
" 11	Emile Levesque	4	3	12		"	"	....		Achil Levesque	Radegonde Dupere	Convulsions
" 12	John C. Huntington	53	..	..		"	"	S	Engineer	R. P. Huntington	Eliza P. Chase	Heart disease
" 14	Lydia G. Stearns	84	..	..	Hancock	F	"	W		Moses Gray		Apoplexy
" 14	Pierre Alfred Emery	28	..	..	Nashua	M	"	M	Shoemaker	Daniel Emery	Henrietta Ouellette	Typhoid pneumonia.
" 14	Arthur M. Pierce	..	..	..	Cambridgeport	"	"	"	Clerk	Henry G. Pierce	Eliza L. Smith	Consumption

Deaths Registered in the City of Nashua, N. H.—*Continued.*

Date.		Name and Surname of the deceased.	Age. Years.	Age. Months.	Age. Days.	Place of Birth.	Sex and Condition. Male or Female.	Sex and Condition. Color.	Sex and Condition. Single, Married or Widowed.	Occupation.	Name of Father.	Maiden Name of Mother.	Disease, or Cause of Death.
May	14	James E. McEnney...	39	10	7	Lowell, Mass..	M	W	S	Mule spinner..	James McEnney...	Catharine Haligan.	Heart disease.....
"	16	Ethel S. Gibson.....	..	..	7	Nashua.....	F	"	....	.....	Harry W. Gibson..	Sadie A. Speare....	Inanition.....
"	16	Thomas D. Grelin.....	27	4	15	"	M	"	S	Farmer.....	Patrick Grelin.....	Catherine McCool..	Typhoid fever.....
"	17	Eugenie Pineault.....	2	2	7	"	F	"	....	.....	Hubert Pineault...	Marie Banville.....	Typhoid pneumonia.
"	17	.....	..	..	..	"	M	"	S	.....	Oliver B. Carpenter	Flora Martin	Premature birth.....
"	18	Freeman W. Noyes....	80	..	..	Tunbridge, Vt.	"	"	M	Farmer.....	William Noyes....	Hannah Folsom...	Heart failure.....
"	19	Shirley May Moon.....	..	3	..	Nashua.....	F	"	S	.....	Hiram Moon.....	May Mackey.....	Convulsions ....;....
"	19	Annie B. Badger.....	44	3	19	.....	"	"	M	At home.....	John D. Campbell.	Eliza J. Lennox...	Pneumonia .....
"	19	Benj. Franklin Stone..	94	4	..	Groton, Mass..	M	"	"	Blacksmith....	Timothy Stone	Lydia Farwell.....	Old age.....
"	22	Bridget Conlon.....	90	..	..	Ireland	F	"	"	Housekeeper ..	Daniel Kehoe.....	Winnie Costello....	" .....
"	24	Joseph Desantels.....	..	5	..	Nashua.....	M	"	S	Child	J. B. Desantels	Elise Fournier....	Pneumonia .....
"	25	Albina Miliard.....	..	22	..	"	F	"	"	None	Thomas Miliard...	Josephine Miliard.	Brain fever .....
"	26	Gusty Premo.....	21	11	23	New York state	M	"	"	Weaver.....	Albert Premo.....	Ludelia Fenyers...	Diphtheria.....
"	27	John Doyle.....	67	..	..	Ireland	"	"	W	Coachman	John Doyle.....	Mary Nash.....	Old age.....
"	27	Joseph Ladieu.....	68	6	5	Canada	"	"	M	Laborer.....	Peter Ladieu.....	—— Josette.....	Bronchial con.....
"	28	Mrs. Eliza Pond.....	67	10	26	Hancock	F	"	W	.....	Richard Center....	Catharine Smith...	Bright's disease, can
"	29	Sarah Wright.....	86	7	5	Milford.....	"	"	"	.....	Peter Colburn.....	Rachel Patch.....	Apoplexy.....
"	30	Georges Cote.....	25	..	..	Westfield, Vt..	M	"	M	Shoemaker	Calixte Cote.....	Marie Caye.....	Consumption .....
"	31	Catharine Gorman.....	64	..	..	Ireland	F	"	W	Housewife	John Rigney.....	.....	Pericarditis.....
"	31	.....	..	..	1	Nashua.....	M	"	....	.....	Pierre Levesque...	Amanda Rioux....	Asphyxia.....
June	5	Joseph Ouelette.....	18	..	..	Canada	"	"	S	Operative.....	Joseph Ouellette..	Odile Peltier.....	Congestion of lungs.
"	5	.....	..	..	1	Nashua.....	"	"	....	.....	Frank Leblanc....	Clementine Mercier	.....
"	6	Manuel Moar.....	73	5	..	Peterboro.....	"	"	W	Bobbinmaker..	Timothy Moar.....	Betsy Hopkins....	Cirrhosis of liver....
"	6	Victorein J. Farreault.	35	..	..	Canada	F	"	M	Housewife.....	John B. Jaques....	M. G. Merdresseau	Phthisis pulmonalis.
"	6	Julia Leary.....	86	.	..	Ireland	"	"	W	.....	Michael Doyle.....	Julia White	General debility.....
"	7	Charles I. Stanley.....	52	..	22	W. Peterboro..	M	"	M	Nurse.....	Charles Stanley....	Betsy Roger.....	Typhoid fever.....
"	7	Thomas N. Hart.....	69	..	..	Montreal.....	"	"	"	Merchant.....	Moses Hart.....	Mary A. Crawford.	Heart disease .....
"	7	Laura F. Bowers.....	95	..	11	Chelmsford....	F	"	W	Housewife.....	Josiah Fletcher ...	Lucy Nourse.....	Old age ....
"	9	Bartlett McSherry.....	55	..	..	Ireland	M	"	M	Merchant.....	Bartlett McSherry.	Catherine Quinn...	Brights disease.....
"	10	Cora Blair.....	26	..	..	New York state	F	"	S	Operative.....	Edward Blair.....	Neily Blair.....	Typhoid fever.. ....

DEATHS REGISTERED IN THE CITY OF NASHUA, N. H.—*Continued.*

Date	Name and Surname of the Deceased.	Age. Years.	Months.	Days.	Place of Birth.	Sex and Condition. Male or Female.	Color.	Single, Married or Widowed	Occupation.	Name of Father.	Maiden Name of Mother.	Disease, or Cause of Death.
June 10	William Hadley Eaton	77	9	6	Goffstown	M	W	M	Clergyman	David Eaton	Betsey Hadley	Mul. cerebro spi. scl's
" 12	William Arthur Woods	1	6	12	Nashua	"	"	S		Frank Woods	Mary Flynn	Capillary bronchitis.
" 13		..	..	..	"	"	"	"		Zephirin Demers	Minie Mercier	Stillborn
" 14	Marie Ivonne Lucas	..	2	23	"	F	"	....		Ferdina Lucas	Mary Ouellette	Marasmus
" 15	Mrs. Mary E. Richards	54	11	..	Manchester	"	"	M	Housekeeper	James Clough	Zilpha	Apoplexy
" 15	Frank W. Bennett	9	5	3	Ayer Junction.	M	"	S	Schoolboy	Fred E. Bennett	Isabella White	Drowning
" 15	Emma Girouard	3	1	11	Holyoke, Mass	F	"	"		Antoine Girouard.	Cordelia Broult	Accidental burning
" 17	Hannah Peaseley	87	6	0	Deering	"	"	W		Jeremiah Hobson.	Abigal Hobson	Paralysis
" 17	Eva Peltier	8	..	..	Canada	"	"	....		Henri Peltier	Celanire Plourde	Tuberculosis
" 17	Marie E. Gagnon	..	..	1	Nashua	"	"	S	None	Auguste Gagnon	Marie Beaupre	Debility
" 17	Felicite Deschenes	61	5	..	Canada	"	"	M	Housekeeping.	Clement Deschenes	Marie Dionne	Old age and rupture.
" 18	Mary Lundey	75	..	..	Ireland	"	"	W				Cancer of stomach
" 19	Charlotte M. Nutting	16	..	..		"	"	S				Consumption
" 19	Earle Fred Keller	..	1	6	Nashua	M	"	....		Fred Keller	Francis M. Miller.	Exhaustion
" 19	Lillian Roselyn Brock.	..	..	..	"	F	"	S		K. S. Brock	Lillian Pinkham	Stillborn
" 25	John Conrey	71	..	..		M	"	W	Laborer	Oliver Conrey	Marinda Fiske	Heart disease
" 26	Clara H. Marshall	46	..	..	Nashua	F	"	M	Housewife	—— Weston	——Champion	Surgical shock
" 27		..	..	..	"	"	"	S		Andrew J. Brien	Bridget Nash	Stillborn
" 28	Florence W. Newton	17	..	..	Ireland	M	"	"		Florence Newton	Marcella Gleason	Heart failure
" 29	Robert Finning	..	..	1	Nashua	"	"	"		Charles W. Finning	Sabina McWeeney.	Inanition
" 30	Marie Louise Pellerin.	..	9	..	"	F	"	....		Amable Pellerin	Marie Caron	Cholera infantum
July 1	Allia Gelinas	17	..	..	Canada	"	"	S	Laborer	Onesime Gelinas	Victoria Houle	Consumption
" 2	Thomas Sellars	40	..	..	Burke, N. Y.	M	"	M	Brakeman	—— Sellars	Letitia Anderson	Locomotor ataxia
" 2	Telesphore Doucette	..	5	..	Nashua	"	"	S		Xavier Doucette	Adele Boissonneau	Cholera infantum
" 3	Augustus G. Reed	79	10	..	Stoddard	"	"	W	Merchant	Joshua Reed	Harriett Flint	Disease of liver
" 3	Charles Martin	..	..	½	Nashua	"	"	S		Chas. Martin	Clara Ricard	Premature birth
" 3	Joseph Alfred Belanger	..	..	1	"	"	"	"		Joseph Belanger	Alice Ouellette	Heart failure
" 4	Blanche Anna David	2	3	..	Canada	F	"	"	Child	Onesime David	Elise Desantels	Pneumonia
" 5	Katherine Hayes	27	..	..	Nashua	"	"	M		Patrick Spellman	Mary Flynn	Phthisis pulmonalis.
" 7	Wilhelmira J. Mills	..	3	12	Lewiston, Me.	"	"	S		E. L. Mills	A. E. Hamlett	Enteritis

DEATHS REGISTERED IN THE CITY OF NASHUA, N. H.—*Continued.*

Date	Name and Surname of the Deceased.	Age. Years.	Age. Months.	Age. Days.	Place of Birth.	Sex and Condition. Male or Female.	Sex and Condition. Color.	Sex and Condition. Single, Married or Widowed	Occupation.	Name of Father.	Maiden Name of Mother.	Disease, or Cause of Death.
July 7	Marie Emilia Henault.	..	3	..	Nashua	F	W	....	None	Pierre Henault	Rosianne Bellerose	Marasmus
" 8	John Lonergan	76	..	..	Ireland	M	"	W	Laborer	—— Lonergan		Old age
" 8	Odile Leveque	14	3	..	Canada	F	"	S		Francois Leveque.	Marie L. Martin	Heart disease
" 11	Joseph Dufault	29	11	11	"	M	"	M	Shoe operative.	David Dufault	Marie Hebert	Phthisis pulmonalis.
" 12	Mary Poner	18	..	..	Carlton, P. Q.	F	"	"	Housewife	John Metagar	Marie Michaud	General peritonitis
" 12	Lucy M. Putnam	67	5	..	Amherst	"	"	"	Housekeeper	Jabez Bills	—— Crosby	Neweasthenia
" 13	Dorathy Hildyard	.2	2	..	Nashua	"	"	S		Harry Hildyard	Maggie Davis	Cholera infantum
" 13	Johana Falvey	69	..	..	Ireland	"	"	"	Housekeeper	John Falvey		Asthma
" 14	Marie J. Rossignol	..	6	14		"	"	"		Alfred Rossignol	Derilda St. Pierre	Cholera infantum
" 15	Oscar Boilard	..	.6	..	Nashua	M	"	"	Child	Joseph Boilard	Marie Charette	" "
" 16	Irene Rolfe Clement	.	..	.7	"	F	"	"		James E. Clement.	L. Mabel Rolfe	Marasmus
" 17	Louis Roy	..	3	..	"	M	"	"	Child	Joseph Roy	Eugenie Michaud.	Cholera infantum
" 17	Jean Baptiste Fortin	..	4	..	"	"	"	"	None	Thomas Fortin	Pelagie Miliard	" "
" 18	Joseph Macduff	..	5	..	Montreal, Can.	"	"	"	Child	Jean Macduff	Georgia'a Perreault	" "
" 18	Albert Dionne	..	5	..	Nashua	"	"	"	None	George Dionne	Julianne Nadeau	" "
" 18	Jean Baptise Gayait	67	..	..	Canada	"	"	M	Operative	—— Gayait	—— Moussette	Jaundice
" 20	Arvilla H Senter	61	5	..	"	F	"	"	At home	John Howard	Eliza Spalding	Organic disease of ht.
" 20		..	..	..	Nashua	M	"	S		Patrick H. Herlihy	Mary E. Sullivan	Premature birth
" 21	Paul Joseph Noonan	..	11	18	"	"	"	"		John D. Noonan	Agnes Gooding	Meningitis
" 22	Marianne Emond	9	3	..	St. Albans, Vt.	F	"	"		Alexandre Emond.	Marguerite Lerault	Phthisis pulmonalis.
" 23	Luella Maynard	1	7	..	Nashua	"	"	....		George Maynard	Sarah McKoen	Whooping cough
" 23	Marion Emone.	9	3	..	"	"	"	S		Alex. Emone	—— Moreault	Phthisis pulmonalis.
" 24	Adele Chalifoux	20	..	..	U. S.	"	"	"		Vital Chalifoux	Pelagie Regnier	Phthisis
" 25	Clara Champagne	1	1	..	Nashua	"	"	"	Child	Eph'm Champagne	Delima Simard	Cholera infantum
" 25	Marie Rose B. Levesque	..	1	15	"	"	"	....		Fedime Levesque	Angelina Gagne	" "
" 28	Alphe Marquis	..	5	14	"	M	"	....		Policarpe Marquis.	Mary Proulx	" "
" 28	Marie L. E. Letourneux	..	3	13	"	F	"	....		George Letourneux	Josephine Emond.	" "
" 29	Helen May Knights	..	7	15	Bradford, Mass	"	"	....		L. W. Knight	Lottie McKelvie	Marasmus
" 29	Michael Reynolds	79	..	..	Ireland	M	"	W	Merchant		—— Mulvanity	Cerebral softening
" 29	Oscar Galipeau	..	14	12	Nashua	"	"	S	None	Louis Galipeau	Alma Maranda	Convulsions

Deaths Registered in the City of Nashua, N. H.—*Continued.*

Date		Name and Surname of the Deceased.	Age. Years.	Months.	Days.	Place of Birth.	Sex and Condition. Male or Female.	Color.	Single, Married or Widowed	Occupation.	Name of Father.	Maiden Name of Mother.	Disease, or Cause of Death.
July	30	Phoebe Ficteau	..	7	20	Nashua	....	W	S	.....	Arthur Ficteau	Nellie Ficteau	Infantile diarrhœa
Aug.	1	Alphonse Proulx	..	11	..	Canada	M	"	S	.....	Armidaus Proulx	Marie L. Bisonette	Cholera infantum
"	1	Joseph Louis Berube	2	..	2	Nashua	"	"	....	.....	Henri Berubi	Marie Michaud	Parotitis (mumps)
"	2	Marie St. Germain	..	..	..	"	F	"	S	Child	Joseph St. Germain	Malvina Larose	Stillborn
"	2	Elvira J. Kempton	71	..	5	Springfield	"	"	W	At home	Jacob Webster	Mary Collins	Chronic Bronchitis
"	3	Lillian McNamara	..	12	..	Nashua	"	"	S	.....	Michael McNamara	Mary Gralton	Cholera infantum
"	4	Harry McMahon	..	17	..	"	M	"	"	.....	John McMahon	Mary Murphy	Convulsions
"	5	Clodia St. Jean	..	5	..	"	F	....	"	Child	Theophile St. Jean	Marie Lavoie	Cholera infantum
"	5	Harvey A. Allbee	68	..	..	Thetford, Vt.	M	W	M	.....	Ebenezer Allbee	Bethia Bisbee	Heart disease
"	5	Albina Belleau	..	6	.	Nashua	F	"	....	.....	Philippe Belleau	Claudia Morin	Cholera infantum
"	6	Joseph Nelson	..	10	..	"	M	"	S	Child	Charles Nelson	Lea Gagnier	" "
"	8	Celina Guerette	45	6	..	Canada	F	"	M	Housewife	Jean B. Guerette	Ernest Levesque	Brights disease
"	8	Aldeje Antaya	..	3	1	.....	M	"	S	None	Louis Antaya	Louis Saint Michel	Debility mother birth
"	9	.....	..	..	1	Nashua	"	"	....	.....	Simeon Doucette	Denise Monty	Asphyxia
"	10	Marcella L. Snell	86	7	16	Pawtucket, R. I	F	"	W	None	William Dirk	.....	Heart disease, heat
"	10	Mrs. Amelia B. Pearson	54	9	..	Brockton, Mass	"	"	"	Housekeeper	Aaron B. Drake	Jane Bronsdon	Carcissoma
"	11	Charles Jones	42	..	..	England	M	"	S	Operative	.....	.....	Heatstroke, insolat'n
"	11	Hellen Harrigan	..	6	21	Nashua	F	"	"	.....	James Harrigan	Kate Callahan	Cholera infantum
"	11	Annie Thompson	42	..	..	.....	"	"	....	Housekeeper	.....	.....	Heat prostration
"	12	Charles Faufert	52	..	..	.....	M	"	M	Laborer	.....	.....	Sunstroke
"	12	Lumina Lavoie	35	..	..	Canada	F	"	"	.....	Norbert Lavoie	Hermine Beaulieu	Kidney disease, heat.
"	13	Joseph Argee Ruet	..	..	1	Nashua	M	"	....	.....	Achille Ruet	Olympe Guellette	Trouble in circulat'n.
"	15	Bridget Gillhooly	36	..	..	Ireland	F	"	M	Housekeeper	Thomas Gaffney	Bridget McLau'lin	Pleuro pneumonia
"	15	Joseph Ouelette	..	..	1	Nashua	M	"	S	None	Alfred Ouellette	Denise Caissy	Debility
"	15	Margaret Collins	60	..	..	Ireland	F	"	"	Weaver	John Collins	Mary Heggarty	Typhoid fever
"	16	Levi W. Buxton	65	..	..	Francestown	M	"	D	Porter	.....	.....	Heart failure
"	17	Irene M. Fitzgerald	..	..	6	Nashua	F	"	S	.....	Wm. T. Fitzgerald	Annie A. Moore	Convulsions
"	17	Harry Bostwick	..	7	23	"	M	"	"	.....	Herbert Bostwick	Lena Stevenson	Meningitis
"	18	Georgina Dumont	1	6	..	Canada	F	"	....	.....	Antoine Dumont	Priscille Guerette	Measles
"	18	George L. Shipley	63	4	16	Nashua	M	"	M	Plumber	Leonard Shipley	Sibel Spaulding	Apoplexy

Deaths Registered in the City of Nashua, N. H.—*Continued.*

Date	Name and Surname of the Deceased.	Age. Years.	Age. Months.	Age. Days.	Place of Birth.	Sex and Condition. Male or Female.	Sex and Condition. Color.	Sex and Condition. Single, Married or Widowed	Occupation.	Name of Father.	Maiden Name of Mother.	Disease, or Cause of Death.
Aug. 18	Joseph Sanderson	80	6	..	Harvard	M	W	W	Painter			Feeble heart, old age
" 21	George P. Papillion	..	3	12	Nashua	"	"	....		Thos. Papillion	Gernivievre Ross	Cholera infantum
" 22	Esther Highton	70	2	..	Ireland	F	"	W		Robert McKee		Apoplexy
" 22	John Tilton	68	..	29	N. Sandwich	M	"	M	Retired	Samuel Tilton	Sarah Sinclair	Pneumonia
" 23	Harold B. McCabe	..	5	4	Nashua	"	"	S		William McCabe	Ellen Mullen	Cholera infantum
" 26	Leonidas Benjamin	1	..	13	"	"	"	....		Leon's B. Lemieux	Argentile Langlais	" "
" 27	Blanche Thiffault	..	2	6	"	F	"	S		Zotique Thaffault	Celanire Germain	Intestinal volvulus
" 27	Ellen E. McCann	13	..	..	"	"	"	"		Chas. H. McCann	Mary Burke	Caries of spine
" 27	Marie Alida Blanc'ette	..	3	28	Francestown	"	"	"	None	Jos. A. Blanchette	Melvina Gregoire	Cholera infantum
" 28	Marion L. Mortloc'k	..	3	3	Nashua	"	"	....		George A. Mortl'ck	Lousie Brown	" "
" 29	Albertine Gendron	19	..	..	Canada	"	"	S	Laborer	Prudent Gendron	Ozile Dumas	Pneumonia
" 30	Bertha M. Young	20	1	16	Lowell, Mass.	"	"	M	Housewife	—— Jennings	Abbie Nichols	Salpingitis
" 30	Frederick J. Osgood	23	..	..	Eaton, Que.	M	"	"	Papermaker	Chas. F. Osgood	Ellen Pope	Typhoid fever
" 30	George Albert Foster	..	..	..		....	"	....		Algernon M. Foster	Emma J. Wood'ard	Unknown
Sept. 1	Sarah Horan	71	..	..	Ireland	F	"	M	Housekeeper			Heart disease
" 1	David Blain	2	1	..	Nashua	M	"	S	None	Jules Blain	Georgina Dufault	Whooping cough
" 1	Otis Bills	62	8	..	Roxbury, Mass	....	"	M	Painter	Hamilton Bills	Marenda Dodge	Apoplexy
" 2	Esther May Sargent	..	3	20	Nashua	F	"	S		William F. Sargent	Minnie Cullen	Marasmus
" 2	Rosilda Farland	..	6	..	"	"	"	"	None	Paul Farland	Agnes Cardin	Cholera infantum
" 2	Joseph E. Auctel	..	..	1	"	M	"	"		Arsene Auctil	Emelie Deschesne	Premature birth
" 3		..	..	..	"	"	"	"		Patrick McCormi'k		Stillborn
" 6	Milo Dickerman	75	6	13	"	"	"	M	Machinist	John Dickerman	Sally Dakin	Apoplexy
" 6	Samuel W. Doyle	32	3	30	Quebec	"	"	"	R. R. employe	Thomas Doyle	Martha ——	Killed by cars
" 7		..	..	..	Nashua	F	"	S		Pierre Salvail	Louise Ding	Stillborn
" 7	John L. Danforth	77	3	29	"	M	"	W	Farmer	Barker Danforth	Mary Leland	Organic dis. of heart.
" 7	Marie Eva Caron	..	4	..	"	F	"	....		Auguste Caron	Dorilda Morin	Cholera infantum
" 8	Marie Louise Dumont	4	..	16	Canada	"	"	....		Antoine Dumont	Priscille Guerette	Consumption
" 9	Ruth Chase	..	2	21	Nashua	"	"	....		Edwin S. Chase	Emma Churchil	Marasmus
" 9	Paul Bouley	..	6	25	"	M	"	S	None	Alexander Bouley	Nancy Martelle	Debility
" 9	Bernadette Kerouack	14	6	..	Canada	F	"	"		J. B. Kerouack	Clementine Bernier	General dropsy

Deaths Registered in the City of Nashua, N. H.—*Continued.*

Date	Name and Surname of the Deceased.	Age. Years.	Age. Months.	Age. Days.	Place of Birth.	Sex and Condition. Male or Female.	Sex and Condition. Color.	Sex and Condition. Single, Married or Widowed	Occupation.	Name of Father.	Maiden Name of Mother.	Disease, or Cause of Death.
Sept. 10	.....	..	..	..	.....	F	W	S	.....	Hiram Griswold...	.....	Premature birth.....
" 12	Joseph Dionne	..	4	12	Nashua.....	M	"	"	None	Auguste Dionne...	Anna Malenfaut...	Cholera Infantum...
" 12	Thomas Diggins.....	..	9	15	"	"	"	"	.....	Thomas Diggins..	Margaret Reardon.	Marasmus .....
" 12	Marie Antoinette Duval	1	..	19	"	F	"	"	.....	Joseph Duval.....	AlphonsineDumais	" .....
" 12	Yvonne Deschamp....	..	3	..	"	"	"	....	.....	Joseph Deschamp.	Virginie Daunais..	Cholera infantum....
" 12	Jeremiah Foley.....	79	..	..	Ireland	M	"	M	Laborer.....	John Foley.....	.....	Atheroma of heart...
" 14	Mrs. Carrie W. Brown	32	..	..	Nashua.....	F	"	"	.....	Joseph Wheeler...	Elizabeth Woods..	Puerperal fever.....
" 14	Wesley J. Mason.....	16	..	..	"	M	"	S	.....	Charles A. Mason.	.....	Accident.....
" 15	James Drummey.....	28	2	..	Pepperell, Mass	"	"	M	Carpenter.....	Patrick Drummey.	Mary A. Hodge...	" .....
" 15	Eugenie Gaudette.....	24	5	..	Canada	F	"	S	None	Eusebe Gaudette..	Marie Daudelen...	Dropsy .....
" 16	Joseph Pinette.....	..	..	20	Nashua.....	M	"	....	.....	Authime Pinette...	Georgia'a Marquis	Cholera infantum....
" 16	Joseph Maurice.....	..	5	..	"	"	"	S	.....	Joseph Maurice...	Delima Croteau....	" " ....
" 16	Aurore Lesieur.....	..	2	15	"	F	"	"	Child	Xavier Lesieur....	Alexina Bonneau..	" " ....
" 17	Joseph Arthur Pelletier	..	..	11	"	M	"	....	.....	Louis Pelletier....	Delima Dube.....	Jaundice.....
" 18	Leo Bellavance.....	..	6	..	"	"	"	....	.....	Paul Bellavance...	Anna Dube.....	Chronic diarrhœa....
" 20	Charles Edward Brown	..	..	2	"	"	"	S	.....	Don M. Brown....	Fanny Nichols....	Convulsions .....
" 21	Charles O. Dissmore..	57	..	..	.....	"	"	M	Railroading ...	.....	.....	Killed by the cars....
" 21	Joseph Albert Fraser.	..	2	16	Nashua.....	"	"	S	None	Simon Fraser.....	Marie Dube.....	Whooping cough....
" 21	Egbert B. Wood.....	..	..	⅔	"	F	"	....	.....	Egbert B. Wood..	Annie Thomas....	Premature birth.....
" 23	Lillian A. Eagan.....	34	..	..	Ireland	"	"	M	Housewife.....	—— Kerr.....	.....	Pneumonia.....
" 23	Leon Belfleur	..	3	15	Nashua.....	M	"	S	.....	Maxime Belfleur..	Clara Malenfaut...	Cholera infantum....
" 25	Marie Laure Peltier...	2	..	..	.....	F	"	....	.....	Henri Peltier.....	Celanire Plourde..	Meningitis.....
" 25	Daniel Donohoe.....	32	..	..	Concord	M	"	M	Cigarmaker....	Patrick Donohue..	Margaret Connell..	Acute tuberculosis...
" 26	Henry W. Bixby.....	..	..	..	Nashua.....	"	"	....	.....	Benjamin F. Bixby	Hattie G. Taylor..	Stillborn.....
" 26	Joseph N. Deschamps.	..	2	15	"	"	"	S	Child	Joseph Deschamps	Odile Malenfaut...	Cholera infantum....
" 27	Cephrille Porter.....	65	..	..	.....	F	"	"	.....	B. G. Porter.....	Sarah Blanchard..	Thrunbus of heart...
" 27	Eva Beauregard.....	..	4	..	Nashua.....	"	"	....	.....	Hormisdas Beau'd	Georgiana Messier	Chronic diarrhœa....
" 28	Charles Shea.....	36	..	..	"	M	"	S	Cook.....	Chas. Shea.....	Bridget Oneill.....	Dropsy .....
" 30	.....	..	..	..	"	"	"	"	.....	Jas. Jeannette.....	Lizzie Stuart.....	Stillborn.....
Oct. 1	Joseph Jean B. Boucher	2	4	..	"	"	"	....	.....	Joseph E. Boucher	Alphonsine Berube	Capillary bronchitis.

Deaths Registered in the City of Nashua, N. H.—*Continued.*

Date	Name and Surname of the Deceased.	Age. Years.	Age. Months.	Age. Days.	Place of Birth.	Sex and Condition. Male or Female.	Sex and Condition. Color.	Sex and Condition. Single, Married or Widowed	Occupation.	Name of Father.	Maiden Name of Mother.	Disease, or Cause of Death.
Oct. 1	Mrs. Lucy D. Blanchard	64	..	..	Wilmingt'n, Ms	F	W	S	Housekeeper ..	Walter Blanchard.	Charlotte Davis...	Apoplexy.....
" 1	Truman George Corey.	..	..	1	Nashua.....	M	"	"	None..... ...	George W. Corey.	Annis G. Fellows.	Inanition.....
" 3	Josephine Lampron...	23	..	..	"	F	"	"	.....	Felia Lampron....	Elmire Caouette...	Anemia.....
" 4	Mary A. Jones.....	50	6	..	Lancaster, Ms.	"	"	M	Housekeeper ..	Daniel Willard....	Sarah Carr.....	Heart failure.....
" 4	Marie R. Grandmaison	1	5	11	Nashua.....	"	"	S	.....	Cyprien Grandm'n	Lydia St. Laurent.	Measle Parotitis....
" 4	Charles H. Kempton..	54	5	..	"	M	"	M	Confectioner...	Jonas C. Kempton	Elvira J. Webster..	Disease of liver.....
" 6	Joseph Lemelin.....	..	..	..	"	"	"	....	.....	F. Xavier Lemelin	Marie L. Morneau.	Stillborn..... .....
" 6	Emma J. Watts.....	19	8	10	Stamford, Vt..	F	"	M	Housekeeper ..	Edward Crosier...	Marcia J. Dickerson	Typhoid fever.....
" 7	Katie Connor.....	35	..	..	Ireland.....	"	"	S	Weaver.....	Denis Connor.....	Jane Kelly.....	Drowning.....
" 8	Bradford P. Fovrence..	..	5	..	Nashua.....	M	"	"	.....	John Fovrence....	Della Porter.....	Entero colitis.....
" 9	Ellen E. Booth.....	47	..	..	Dracut, Mass..	F	"	"	....	Amos Booth.....	Elizabeth.....	Apoplexy.....
" 9	Maria L. Brown.....	68	2	13	Milford.....	"	"	W	At home.....	Lyman Hutchinson	Louisa H.....	" .....
" 10	Elzear Morin.....	..	..	..	Nashua.....	M	"	S	.....	Octave Morin.....	Eliza Dube.....	Measles.....
" 10	Elmer F. Adams.....	..	7	..	"	"	"	"	.....	Clinton Adams....	Martha J. Shedd...	Entero Colitis.....
" 11	Joseph Carroll.....	..	..	1	"	"	"	"	.....	James Carrol.....	Mary Ellen Bush..	Premature birth.....
" 13	Catherine Lane.....	26	2	13	Ireland.....	F	"	"	Mill operative.	Daniel Lane.....	.....	Acute phthisis.....
" 14	Katie T. Ryan.....	40	..	24	N. Y.....	"	"	"	.....	Thomas Ryan.....	Mary Murphy.....	Phthisis.....
" 15	Anna Chase.....	39	7	2	Portsmouth	"	"	M	....	Mich Reddine.....	Mary Haley.....	Cancer of the stomach
" 15	Ernest Dupras.....	..	7	..	Maverick	M	"	....	.....	Victor Dupras.....	Alphonsine Gravel	Measles.....
" 17	Mary C. Belcher.....	76	..	..	.....	F	"	W	Housekeeper ..	.....	.....	Apoplexy.....
" 17	Abigail G. B. Fuller..	74	11	13	Croydon.....	"	"	"	Housewife.....	Alvin Goldthwaite	Polly Metcalf.....	Cancer.....
" 17	Mary Holland.....	70	..	..	Ireland.....	"	"	"	"	.....	.....	Congestric apoplexy.
" 18	Adolphe Dufour.....	62	..	..	Canada.....	M	"	M	Laborer.....	Joseph Dufour....	Marie Sirois.....	Neurasthenia.....
" 19	Theodore Charron.....	..	3	5	Nashua.....	"	"	S	.....	Alber Charron....	Delina Lacasse....	Debility.....
" 20	Arthur Willie Butler..	..	1	9	"	"	"	"	Child.....	Peter Butler.....	Mary Belmore.....	Cholera infantum....
" 21	Nellie D. Nash.....	2	8	..	"	F	"	"	....	David Nash.....	Nellie Green.....	Pertussis.....
" 21	James Herald Jones...	..	3	11	"	M	"	"	.....	Patrick Jones.....	Norah Connor.....	Convulsions.....
" 23	Dominique F. Pouliot.	1	1	..	"	"	"	"	.....	Dominique Pouliot	Marie Caron.....	Laryngeal abscess...
" 24	Thomas A. Beaulieu..	..	..	20	"	"	"	"	None.....	Charles Beaulieu..	Georgianna Dumais	Debility.....
" 25	Antoine Loranger.....	39	..	..	.....	"	"	W	Laborer.....	Antoine Loranger.	Adeline Poulin....	Fracture of skull....

Deaths Registered in the City of Nashua, N. H.—*Continued.*

Date		Name and Surname of the Deceased.	Age. Years.	Months.	Days.	Place of Birth.	Sex and Condition. Male or Female.	Color.	Single, Married or Widowed	Occupation.	Name of Father.	Maiden Name of Mother.	Disease, or Cause of Death.
Oct.	25	Sophronia Harris	66	..	..	Nashua	F	W	S	Mill operative.	Daniel Harris	Elizabeth —— ...	Erysipelas
"	26	Lewis Worden	77	..	..	Charleston, R.I.	M	"	"	Hot'l and liv'ry	Isaac Worden	Mary Lewis	Apoplexy
"	26	L. A. Archambeault	6	..	13	Nashua	"	"	...	.....	Jos. Archamb'ault.	Emma Butler	Capillary bronchitis.
"	27	Susan A. Harris	82	8	..	Belfast, Me.	F	"	W	Housewife	Johnathan S. Stone	Susan A. Doyle	Pneumonia
"	27	Bessie A. Corey	..	..	28	Nashua	"	"	...	.....	George W. Corey	Annis Gay Fellows	Inanition
"	28	Joseph C. Wheeler	71	..	..	Littleton	M	"	M	Machinist	George W. Wheel'r	Mary Chamberlain	Chronic cystitis, etc.
"	28	Mary Ryan	76	..	..	Ireland	F	"	W	.....	Cornelius Murphy.	Mayant Pomer	Old age
"	29	Arthur Bathalon	1	8	15	Nashua	M	"	...	.....	F. Xavier Bathal'n	Adele Lafrance	Measles, pneumonia.
"	30	Frederic Laurent	..	13	15	"	"	"	S	.....	J. B. Chamberlain.	Georgi'na Laur'n'e	" laryngitis..
"	30	Ivone Peltier	1	4	..	Canada	F	"	...	.....	Henri Peltier	Celanaire Plourde..	" bronchitis..
Nov.	1	Francis F. Kimball	72	2	10	Lyme	M	"	M	Merchant	Eliphalet Kimball.	.....	Artesio sclerosis
"	1	Mary Moran	22	..	..	Ireland	F	"	S	Shoe operative.	Thomas Moran	Ann Lynch	Acute phthisis
"	2	Joseph Henri Theria'lt	..	..	3	Nashua	M	"	...	.....	Eugene Theriault.	Arthemise Gagne..	Jaundice
"	2	Celina Prince	1	..	17	"	F	"	S	.....	William Prince	Marie Grandmais'n	Measles, laryngitis..
"	3	Arsene St. Jeane	47	..	..	.....	M	"	M	Laborer	.....	.....	Suicide
"	4	Julie Richard	75	4	..	Canada	F	"	W	Housekeeper	Leon Mireau	Mile Godette	Paralysis
"	5	Henri Hamel	..	4	..	Nashua	M	"	...	.....	Onesime Hamel	Victoria Laflamme	Infantile debility
"	5	George D. Gregoire	1	4	..	"	"	"	...	.....	George Gregoire	Odilie Dupery	Parotitis
"	6	Luther Towne	91	1	..	Amherst	"	"	M	Farmer	William ———	——— Burns	Apoplexy
"	7	William P. McEntyre.	..	2	15	Nashua	"	"	...	.....	Wm. P. McEntyre.	Emma — ——.	Congestion of lungs.
"	8	Juliette Duquette	1	5	..	"	F	"	...	.....	Joseph Duquette	Malvina Lafrance.	Measles
"	10	Marie Anne Laplante.	2	3	16	"	"	"	S	.....	David Laplante	Philo'ene Theriault	" (convulsi'ns)
"	11	Hattie G. T. Bixby	30	3	23	Townsend, M's	"	"	M	Housekeeper	Henry W. Taylor	Mary E. Parker	Uræmia
"	12	Lizzie Decelles	43	..	..	Nashua	"	"	"	.....	Edouard Lambert.	Catherine Lusign'n	Heart disease
"	14	Liza Dussault	45	..	..	Canada	"	"	"	Housekeeper	Antoine Chatillon.	Luce Nadon	Consumption
"	15	Regina Roy	4	7	..	Nashua	"	"	S	Child	Francois Roy	Marie Brousseau	Pneumonia
"	16	Eugene Bellavance	..	6	..	"	M	"	...	.....	Ferdn'd Bellavance	Sophie Martin	Bronchitis
"	17	Aurore Ratte	36	..	..	Canada	F	"	M	Housekeeper	Basile Ratte	Marie Gosselin	Chloro anemia
"	17	James Campbell	27	..	..	Ireland	M	"	"	Laborer	Wm. Campbell	Ellen Daly	Accidental drowning
"	20	George Desmarais	1	..	18	Nashua	"	"	...	.....	Philias Desmarais.	Odile Castonguay.	Pneumonia

DEATHS REGISTERED IN THE CITY OF NASHUA, N. H.—*Continued.*

Date		Name and Surname of the Deceased.	Age. Years.	Months.	Days.	Place of Birth.	Sex and Condition. Male or Female.	Color.	Single, Married or Widowed	Occupation.	Name of Father.	Maiden Name of Mother.	Disease, or Cause of Death.
Nov.	21	Joseph A. Labrecque	..	4	..	Nashua	M	W	S	Child	Alphonse L'brecq'e	Marie Bouchard	Meningitis
"	21	Artemise Theriault	..	6	..	"	F	"	....		Henri Theriault	Marie Belanger	Broncho pneumonia.
"	22	Joseph Bosse	55	..	..	Canada	M	"	M	Laborer	Louis Bosse	Stasie Dionne	Uræmia
"	24	Louis Philippe Cote	1	3	..	Nashua	"	"	S	Child	Louis Cote	Stephanie Roy	Pneumonia
"	24	Joseph Choiniere	4	8	..	Owossa, Mich.	"	"	"	"	Felix Choiniere	Alexandrine Sirois.	"
"	25	Loretta Wrin	1	9	..	Nashua	F	"	"		Patrick Wrin	Margaret Conery	Diphtheria
"	25	—— Dupell	..	..	25	"	M	"	"	None	John Dupell	Annie Porter	Croup
"	26	—— Guimont	..	..	..	"	"	"	....		Louis Guimont	Victoire Gauthier	Asphyxia
"	27	Julia A. Downing	24	6	..	"	F	"	S	Housekeeper	Denis Downing	Mary Carey	Consumption
"	28	Edna Bonin	8	..	..	U. S.	"	"	....		Napolean Bonin	Melis Pelletier	Phthisis
"	30	Hattie Murphy	30	..	..	Peterboro	"	"	M	Housewife			Valvular dis. of heart
"	30	Marie Champagne	33	..	..	Canada	"	"	"	Housekeeper	Fran'ois Ch'mp'g'e	Adeline Blais	Consumption
Dec.	2	Elizabeth Clancy	3	9	..	Nashua	"	"	S		Bernard Clancy	Bridget Gaffney	Diphtheria
"	3	George Edw. Wilder	71	7	3	Malone, N. Y.	M	"	M	Contractor	Cyrus Wilder	Nancy Erwin	Capillary bronchitis.
"	3	Eliza M. Tarbox	68	4	3	Bow	F	"	W	At home	Nath'l Goodhue	Judith Brown	Apoplexy
"	5	Annie McLoughlin	73	..	..	Ireland	"	"	M	Housekeeper	Patrick Gilhooly	Mary Gaffney	Heart disease
"	5	Charles Clancy	5	..	..	Nashua	M	"	S		Bernard Clancy	Bridget Gaffney	Diphtheria
"	6	Alice Jeanbarre	3	..	12	"	F	"	S	None	Damase Jeanbarre.	Julie Bourre	Croup
"	6	Harold E. Mayo	..	..	21	"	M	"	....		Burt C. Mayo	Agnes A. Peria	Convulsions
"	8	Frank B. Simonds	71	9	13	Antrim	"	"	M	Railroad	John Simonds	Sally Preston	Stomach trouble
"	8	Abbie L. Atherton	57	3	..	Ludlow, Vt.	F	"	"	Housewife	S. L. Armington	Eunice Watkins	Intestinal cancer
"	9	Leroy L. Gaskill	..	..	..	Nashua	M	"	....		Leroy L. Gaskill	Ida Owen	Stillborn
"	10	Joseph A. LeBlanc	..	11	15	"	"	"	S		Joseph A. LeBlanc		Heart failure
"	12	Stephen Chase	82	11	..		"	"	W	Merchant	Nathaniel Chase		Chronic nephritis
"	13	Francella I. Boynton	44	11	13	Londonderry	F	"	M		Robert Kendall	Mary S. Russell	Hemorrhage
"	14	Leda Bechard	6	..	..	Canada	"	"	S	Child	Thomas Bechard	Elise Vignault	Burned
"	15	Andria Dulude	..	8	1	Nashua	"	"	"		J. B. Dulude	Mary Richard	Angina pectoris
"	16	Zephirin Caron	4	..	..	"	M	"	"	Child	Francois Caron	Obeline Morin	Croup
"	18	Arthemise Desjardin	59	..	..	Canada	F	"	M	Housewife	Pierre Plourde	Marie Renaud	Ureamic coma
"	19	Emma Peltier	29	..	..	"	"	"	"	Housekeeper	Joseph Peltier	Eleonore Caron	Consumption

Deaths Registered in the City of Nashua, N. H.—*Continued.*

Date	Name and Surname of the Deceased.	Age. Years.	Age. Months.	Age. Days.	Place of Birth.	Sex and Condition. Male or Female.	Sex and Condition. Color.	Sex and Condition. Single, Married or Widowed	Occupation.	Name of Father.	Maiden Name of Mother.	Disease, or Cause of Death.
Dec. 20	Sarah J. Ordway	67	3	..	Chelsea, Vt.	F	C	M	Housewife	David Sleeper		Senility
" 20	Angeline Vallee	..	8	..	Nashua	"	W			Odule Vallee	Angeline Cote	Croup
" 21	Luc'ta (Wood) Hopk'ns	58	8	11	W. Topsh'm, Vt	"	"	M	Housekeeper	Anson Wood	—— Wood Currier.	Cancer of rectum
" 23	James Harrigan	28	..	..	Ireland	M	"	"	Laborer	James Harrigan	Ellen Obrien	Consumption
" 24	Luella F. Fuller	40	7	1	Amherst	F	"	D	Dressmaker	John C. Squires	Nancy Goodwin	Chronic gastritis
" 24	Joseph Landry	..	..	..	Nashua	M	"			Thomas Landry	Louise Morissette.	Stillborn
" 24		..	..	..	"	"	"			Arthur Thiboutot	Celina Morel	Premature birth
" 25	Grover Jennett	12	..	..	Sciota, N. Y.	"	"	S		Wilfred Jennett	Julia Hall	Consumption, croup.
" 28	Dorothy Hamblett	80	11	24	Sanbornton	F	"	W				Apoplexy
" 28	Theodore Berube	..	5	..	Nashua	M	"			Philippe Berube	Maria Laroque	Pneumonia
" 28	Agnes Dulude	43	..	..	St. Barnabe, Q.	F	"	M		Marcelle Bernier	Louise Desfinais	Angina pectoris
" 31	Elizabeth Farry	57	..	..	Ireland	"	"	W	Housewife	Martin O'Connor	Bessie Moran	Disease of liver

The Following Persons Died out of Town and were Brought to Nashua for Burial.

Date.	Place of Death.	Name and Surname of the deceased.	Age. Years.	Months.	Days.	Disease, or Cause of Death.
1896						
Jan. 8	Brooklyn, N. Y.	Leland K. Shattuck	7	8	..	Pneumonia
" 10	Newport	Geo. W. Hutchinson	77	..	..	Heart disease
" ..	Scranton, Pa.	Mrs. A. E. Saxton	..	..	..	Apoplexy
" 17	Merrimack	Joshua Miles Wright	85	4	23	Gastritis and heart failure
" 21	Laconia	Mary H. Fernald	70	11	16	Enlargement of the liver
" 27	Los Angeles, Cal.	A. L. Phillips	45	..	..	Phthisis pulm.
" 31	Chelsea, Mass.	Hannah M. Shattuck	64	..	..	Pneumonia
Feb. 7	Somerville, "	Pomonah Davison	54	..	22	Occlusion of gall duct.
" 8	Worcester, Mass	Mrs. Dolly A. Gage	70	..	..	Paralysis
" 10	" "	Albina Chamberland	43	..	..	Catarrhal pneumonia
" 12	Peterborough, Ont.	Louisa K. Lewis	69	..	..	Heart failure
" 18	Lakeport	Walter L. McKean	53	8	..	Bright's disease
" 20	Dover	Mrs. Sarah Taylor	80	4	6	Paralysis
" 20	Milford	John R. Shipley	63	2	..	Diabetes mellitus
" 23	Boston, Mass.	Aurelia Bond	80	2	12	Paralysis
" 24	Newton Centre	Abigail Tourtillot	95	..	23	Coreinoma of the breast.
" 25	Brooklyn, N. Y.	Sarah J. Goddard	61	3	29	Pneumonia
Mar. 19	Lowell, Mass.	Lura U. Aldrich	61	9	8	Apoplexy
" 20	" "	Hiram J. Aldrich	69	..	..	General debility
Apr. 3	Boston, Mass.	Josiah J. Wakefield	70	2	9	Pneumonia
" 4	Lawrence, "	Daniel W. Gaines	47	10	5	Phthisis
" 17	Temple	Charles Thomas Melendy.	2	4	2	Meningitis and wh. cough
" 21	Amherst	George Alwis Gibson	..	9	21	Wh'g cough and teething
May 4	Lawrence, Mass.	Bella P. Snaddon	55	5	..	Cancer
" 5	Worcester, "	Sarah J. Healey	49	1	2	Pneumonia
" 27	Lowell, "	Clara L. Livingston	46	..	..	General debility
" 31	Manchester	Edward H. Wright	45	..	..	Morphinism
June 6	Grasmere	Orville P. Spencer	72	.	..	Heart failure
" 10	Franklin	Elizabeth Russell	81	10	9	" "
July 9	Milford, Conn.	Patrick H. Doherty	40	..	..	Crushing the skull
" 11	Lowell, Mass.	Abby Shepard	66	5	19	Heart disease
Aug. 7	Somerville, Mass.	Fanny Greenwood	80	4	..	Senile marasmus
" 18	Hyde Park, "	Martha Ann Benton	75	9	15	Cholera morbus
" 21	Manchester	Wm. D. Moody	72	1	18	Phthisis
" 31	Lynn, Mass.	Marion Thrasher	1	3	..	Cerebral meningitis
Oct. 6	Grasmere	Maria Joyce	68	..	..	Asthma and heart trouble
" 7	Randolph, Mass.	William Savery	79	5	10	Abdominal tumor
" 9	Clinton, "	Frank S. Bundy	27	8	..	
" 11	Johnston, R. I.	Elvira Buxton	..	..	..	Cancer (uterine)
" 14	Mason	Mrs. Mary A. Richards.	72	4	15	Traumatism and old age.
" 20	Utica, N. Y.	Albert O. Towns	40	..	..	Cirrhosis of liver
" 21	Hillsborough	Leonard Whitney	81	8	20	Anaemia
" 29	Litchfield	Mrs. Nathan P. Bullock	59	..	..	Angina pectoris
Nov. 3	Chester, Vt.	Benjamin Fletcher	80	9	..	Old age
" 11	Greenfield	Rebecca J. Rogers	80	3	13	Heart failure
" 21	Hudson	Geo. P. Gilbert	52	3	19	Pneumonia
" 30	Grasmere	Henry W. Brown	39	..	..	Syphilitic consumption.
Dec. 9	Lowell, Mass.	James B. Richardson	70	..	..	Abscess of liver
" 23	Cambridge, Mass.	Agnes E. Richardson	20	11	25	Typhoid fever hemorr'ge
1895						
Dec. 22	Pepperell	George L. Lakin	55	3	16	
" 31	Manchester	John Johnston	20	10	..	Accident fall
1887						
July 2		Clara M. Blood	22	..	..	Consumption

PALM ST.

BELVIDERE.

PHOTO. BY F. MINGALLS. '97.

SCHOOL BUILDINGS ERECTED 1896-7.

THIRTIETH ANNUAL REPORT

—OF THE—

BOARD OF EDUCATION,

—AND—

SUPERINTENDENT OF SCHOOLS,

—OF THE—

CITY OF NASHUA, N. H.,

FOR THE YEAR 1896.

NASHUA, N. H.:
TELEGRAPH PUBLISHING CO., PRINTERS,
1897.

BOARD OF EDUCATION.

OFFICE OF THE CLERK.

NASHUA, N. H., Jan. 29, 1897.

At the regular meeting of the Board of Education, Mr. James H. Fassett, superintendent, made his annual report for the year 1896. The Board voted to accept the report and the committee on printing was instructed to have three hundred of the same printed.

STEPHEN N. BARKER,
Clerk, Board of Education.

BOARD OF EDUCATION, CITY OF NASHUA.

ORGANIZED FOR THE YEAR 1897.

GEORGE A. UNDERHILL, President.

STEPHEN N. BARKER, Clerk.

MEMBERS:

TERM EXPIRES DECEMBER 31, 1898.

Name.	Residence.	Place of Business.
Stephen N. Barker,	71 Concord St.,	11 High St.
Rev. Jesse M. Durrell,	14 Mulberry St.	
James H. Tolles,	49 Franklin St.,	30 Quincy St.
C. B. Hammond,	50 E. Pearl St.,	182 Main St.

TERM EXPIRES DECEMBER 31, 1900.

Joseph Flather,	10 Arlington St.,	Flather & Co., Crown St.
Geo. A. Underhill,	121 Allds St.,	Masonic Temple.
Fred Gowing,	26 Concord St.	
I. G. Anthoine,	17 Manchester St.,	Odd Fellows Bldg.

TERM EXPIRES DECEMBER 31, 1902.

John H. Vickery,	12 Spring St.,	Cor. Main and High Sts.
T. A. McCarthy,	130 Pine St.,	Spalding Block.
Lester F. Thurber,	4 Manchester St.,	67 East Hollis St.
Arthur P. Baker,	26 Berkeley St.,	44 Spring St.

Regular meeting of Board last Friday in each month, at 7:45 o'clock.

SUPERINTENDENT OF SCHOOLS.

JAMES H. FASSETT.

Residence, No. 33 Orange St.

Office: High School Building, Spring St.

Office hours: 8:30 to 9:00 A. M., 4:30 to 5 P. M. on Monday, Tuesday and Wednesday; 4 to 5 P. M., Thursday and Friday.

TRUANT OFFICER.

Henry B. McCaffrey, Residence, No. 99 Elm Street.

STANDING COMMITTEES.

FINANCE, ACCOUNTS AND CLAIMS—Messrs. Thurber, Baker and Tolles.

SCHOOLHOUSES—Messrs. Flather, Vickery and Hammond.

SUPPLIES—Messrs. Barker, Anthoine and McCarthy.

TEACHERS—Messrs. Gowing, Hammond and Barker.

TEXT-BOOKS—Messrs. Hammond, McCarthy and Durrell.

SALARIES—Messrs. Anthoine, Flather and Durrell.

MUSIC—Messrs. McCarthy, Gowing and Tolles.

BOUNDARIES—Messrs. Vickery, Baker and Thurber.

EVENING SCHOOLS—Messrs. Durrell, Vickery and Thurber.

DRAWING—Messrs. Tolles, Flather and Vickery.

MILITARY AND PHYSICAL TRAINING—Messrs. Baker, Gowing and Anthoine.

PRINTING—Messrs. Underhill, Barker and Fassett.

SUB-COMMITTEES.

SPRING STREET SCHOOL—Messrs. Underhill, Gowing and Anthoine.

MT. PLEASANT SCHOOL — Messrs. Barker, Thurber and Tolles.

MAIN STREET SCHOOL — Messrs. Vickery, Hammond and Baker.

ARLINGTON STREET AND EDGEVILLE SCHOOLS — Messrs. Durrell, Barker and McCarthy.

HARBOR SCHOOL—Messrs. McCarthy, Flather and Vickery.

PALM STREET SCHOOL—Messrs. Hammond, McCarthy and Durrell.

BELVIDERE SCHOOL—Messrs. Flather, Vickery and Baker.

O'DONNELL SCHOOL—Messrs. Thurber, Gowing and Anthoine.

AMHERST STREET SCHOOL — Messrs. Gowing, Barker and Flather.

KINDERGARTEN — Messrs. Anthoine, Hammond and Thurber.

SUBURBAN NOS. 1, 2, 3, 4 AND 5—Messrs. Tolles, Hammond and Thurber.

MULBERRY STREET, SUBURBAN NOS. 6 AND 7 — Messrs. Baker, McCarthy and Durrell.

RESIGNATION.

To the Board of Education, City of Nashua:

GENTLEMEN:

I hereby tender my resignation as a member of the Board of Education, City of Nashua, to take effect at once. I wish to thank the Board and each member for the many courteous and kind acts I have received at your hands. The uniformed courtesy and kindly considerations shown me during my term of service will long be remembered.

Yours very truly,

JASON E. TOLLES.

NASHUA, December 28, 1896.

SUPERINTENDENT'S REPORT.

Gentlemen of the Board of Education:

I herewith submit my fourth annual report, the thirtieth of its series.

In line with the report for last year I shall endeavor to make this a concise statement of the needs of the schools at the present time.

SCHOOLHOUSES.

It seems advisable to digress sufficiently to congratulate this Board of Education on having abolished two of its poorest school buildings and having obtained in their stead two modern structures in which the children will not suffer for lack of either good light or pure air.

There are still several buildings which could be replaced to advantage, but, as this is impracticable, I would urgently advise that they be provided with some means of ventilation other than that which they have at present. At the O'Donnell school, wood stoves are still in use and there is no means of removing the impure air except by the windows. For a few hundred dollars a suitable furnace supplying heated fresh air could be placed in the basement, and proper ventilating shafts could be constructed, by which the impure air might be drawn from the several rooms.

At the Harbor school the conditions are identical, except that the building is heated by steam rather than by stoves. Here all that are needed are ventilating flues with a sufficient number of steam pipes to insure a steady outgo of impure air.

The Main street school still remains one of the most poorly ventilated buildings in the city. It has the advantage, how-

ever, over the Harbor and O'Donnell schools of possessing the indirect system of heating. The addition of flues would make the ventilation as good as that at the Spring street building.

The heating plant at Mt. Pleasant is inadequate. An increase in boiler capacity and the introduction of a system of indirect radiation similar to that at the Main and Spring street buildings would insure as healthful system of ventilation as any in the city.

I need offer no apology for going into such details of the heating and ventilation of the schools. For of all matters pertaining to the school system that relating to the health of the children is of the most importance and demands the most careful consideration.

In regard to general repairs: The wood, paint and furniture of the schoolhouses are in very good condition. There is one suggestion I would make, however, which may seem unimportant but which I believe to be worthy of consideration, viz:—that the window shades of the different school rooms should be so arranged as to roll from the bottom rather than from the top. The reason for this is that the light which comes into the room from the lower half of the windows, since it is on the level with the heads of the pupils, is reflected from the boards directly into the pupils' eyes; while that from the upper half strikes the boards at an angle and is not reflected so as to injure the sight of the children.

I would suggest the desirability of having a bell placed in the tower of the Arlington street school. Many days when the wind is from the east the children of that locality have difficulty in hearing the Spring street bell which is nearly a mile distant. As a matter of fact the Arlington street is at a greater distance from the Spring street building than is the Mt. Pleasant school. There is no reason why the children in the former locality should not have an equal advantage as regards the school bell. It would be particularly serviceable in cases of the storm signal.

The need for a change in the position of the chemical

laboratory at the High school is one of much importance and I wish to call attention to the subject as discussed in the report of Principal Lemuel S. Hastings.

SUPPLIES.

The desirability, and also the economy, of having the best supplies was alluded to in the Superintendent's report for 1895. While our schools may be considered fairly well equipped in this particular, there are many points at which improvements might be made. There is need of more supplementary reading for the first, second and third grades, and also of some book or books containing selections from the standard writers for the eighth and ninth grades.

The importance of a suitable number of reference books for the teacher and pupils is recognized by every one who has given the matter careful consideration. There is no branch of education that may not be made more profitable by the ready access to good reference books upon that subject; indeed the broad teaching of history or geography is impossible without these aids.

A glance at the book-stalls, filled as they are with printed rubbish, discloses the literary pitfalls awaiting the children of this generation. The business of counteracting the influence of this vile reading matter is added to the already heavy responsibilities of the public schools. This can only be done by forming in the child the habit of reading good literature. The boys and girls who are constantly brought into contact with books by the standard English writers unconsciously form habits of good reading which cling to them throughout their after life. I believe that it is only by this influence that the evils of literary trash may be overcome.

A most important factor in this training are school libraries. These should be made up of the best books and each child should not only be allowed to have them for home reading but he should be urged to take them. The teacher should see to

it in each case that the choice of books has been wisely made. She can often arouse interest by reading selections from different books to the class; in this connection it is easily seen what an invaluable aid the school library may become. It is but just, also, to speak here of the excellent help afforded the schools by the public library. Especial privileges, both in the number of books allowed and the length of time they may be retained, are afforded the teachers. I consider Nashua fortunate in having a public library which, though small, still endeavors to do as much good as possible with what it has.

No wall maps have been purchased for a number of years and those in use at present are very much out of date. The many changes which are constantly being made in the geography of nations make it imperative that maps should be of comparative recent manufacture. One complete set for each of the larger buildings would answer all our needs.

DRAWING.

At the present time there is no special teacher in drawing. The superintendent during the fall term made out a complete schedule for all grades below the High school; how satisfactorily this system will work remains to be seen. There are many supplies needed in the way of models, colored paper, tints, brushes, etc., and inasmuch as the board is saving the salary of the special teacher in this department it would seem that these ought to be provided.

TRAINING SCHOOL.

The influence of the Training school both directly and indirectly upon the schools of Nashua cannot be over-estimated. It is here that the women who are to become teachers obtain the training so necessary for directing the proper development of the physical, mental and moral natures of the pupils. The management of the school is highly efficient both in the work

with its one hundred and thirty pupils and with the normal class of twelve young women.

KINDERGARTENS.

The intense opposition which arose at the idea of abolishing the kindergarten at Amherst street shows very clearly the state of the public mind in regard to the desirability of this branch of the school system, and it also indicates that the people of Nashua are not willing to take any backward step in educational matters. The one suggestion to be made in regard to the kindergarten is that we do not have enough of them to effect materially the four or five hundred children who annually enter our first grades. There should be more kindergartens and so placed as to accommodate the children of the poorer quarters of our city, for it is here that the enobling influence of these schools would most be felt.

TEACHERS.

The work of the teaching corps during the past year has been highly satisfactory. The teachers appear to take a pride and an interest in their work as a profession rather than as simply a means of livelihood. They support a literary organization known as the Teachers' club, and at its fortnightly meeting, not only is excellent work done in educational lines but a unity of effort is brought which works to the advantage of both teachers and schools. The spirit of professionalism, already alluded to, is further shown by a marked increase in the number of those teachers who have given from two to four years of their time and energy either to college or normal training. During the past four years the number of teachers with this special preparation has increased from eleven to forty-one. I would also mention the fact that a large number of our teachers attend the summer schools and doubtless many more would do so were they not deterred by the exceedingly small salaries paid by our city.

FINANCES.

Inasmuch as the finances of our schools are always a subject of great importance, I would respectfully call attention to the following official statistics taken from the teachers' registers and from the financial reports of the city treasurer:

For the year ending June,	1886	1890	1896
Whole number of pupils registered,	2010	2558	3696
Average number belonging,	1438	1826	2438
Average daily attendance,	1330	1675	2219
School expenses for the year 1886,		$37,650 88	
School expenses for the year 1890,		47,685 03	
School expenses for the year 1896,		59,722 31	
Per cent. of increase in the costs of schools from 1886 to 1896,		59 per cent.	
Per cent. of increase in whole number of pupils registered from 1886 to 1896,		84 per cent.	
Per cent. of increase in average number of pupils belonging from 1886 to 1896,		70 per cent.	
Per cent. of increase in average daily attendance from 1886 to 1896,		67 per cent.	
Per cent. of increase in the costs of the schools from 1890 to 1896,		25 per cent.	
Per cent. of increase in the whole number of pupils registered from 1892 to 1896,		44 per cent.	
Per cent. of increase in average number belonging from 1890 to 1896,		33 per cent.	
Per cent. of increase in average daily attendance from 1890 to 1896,		32 per cent.	

Two deductions may be clearly drawn from these statistics; first, that our schools are rapidly increasing, and second, that they do not cost the city so much money relatively as they did six or even ten years ago. In no way can it be shown that our schools are conducted extravagantly. On the contrary, as there has been a saving per capita over the cost of previous years, I think it must be admitted that we are at present running our schools with great, and perhaps too great economy.

It may not be out of place at this time to give a short account of the changes which have been made in our schools during the past four years while I have been your representative. In regard to school accommodations we have received from the city government three new school-houses, namely—the Amherst street, completed in 1893, and the Belvidere and Palm street schools which will be ready for occupancy next April. During the summer of 1894, the old fashioned double seats at the Main street, Belvidere, Palm and Edgeville schools were abolished; the heating at the Harbor was changed from stoves to steam, and since that time the ventilation and sanitary conditions at the Mt. Pleasant and Spring street schools have been much improved.

In regard to school management proper the two most important changes have been the introduction of kindergartens and the founding of the Nashua Training school, both of which were established in the fall of 1893.

Another important change was the raising of the standard of admission into the teaching corps. Previous to the adoption of the revised rules by the Board of Education on Jan. 4, 1894, there was no especial requirement demanded; but at this time the board of education declared its belief in the advisability of obtaining trained teachers by adopting tho following rule:—"No person shall be eligible to fill any vacancy in the corps of teachers unless such person be a graduate of some recognized training school, normal school or college." By its adoption I believe our schools to have been immensely improved; and as a result, the number of trained teachers in these three years has increased three hundred per cent. Another decided improvement adopted at this time was the change in our system of marking from numbers to letters.

In closing I would express my appreciation for the uniform and hearty support I have received from this board of education while acting as its representative.

Respectfully submitted,

JAMES H. FASSETT.

Report of the Director of Music.

NASHUA, N. H., Jan. 1, 1897.

Mr. James H. Fassett, Superintendent of Schools:

DEAR SIR:—The report of the Director of Music for 1890 was of Organization, for 1891, of Progress, for 1892, of Growth, for 1893, of Development, for 1894, of Results, while that for 1895, presented for your consideration the Daily Music Period as a Moral Force in our Class Rooms. In this, my seventh annual report, I will, with your permission, confine myself to a brief statement of the work of the year in the several divisions of the department under my supervision.

KINDERGARTENS.

The work of the several teachers in our kindergartens deserves the highest commendation. The result of the excellent training of the voices of the little ones under their charge is very noticeable and helpful in the work of our first grades. Pupils entering these schools from the kindergartens make as much progress in the first two terms of the year, as is possible in three by children of the same age who have not had the benefit of the kindergarten training. The ear, voice and musical taste of these little ones has been somewhat cultivated; a love for singing has been developed; the musical sense, which is a matter of instinctive feeling with the child nature, has been awakened and unfolded; tune and time have become to them a language of expression, of which each and all have made some personal use; and a foundation in fact, than which there is none better, has been well laid for instruction in the elements

of sight song, which in our primary schools is immediately undertaken with success.

PRIMARY SCHOOLS.

Let it be understood that sound is that of which the ear takes cognizance; that sounds differ in their comparative highness or lowness; that this difference in the comparative highness or lowness of sounds is termed pitch; that a sound whose pitch is fixed is called a tone; and that a succession of tones so regulated in pitch and duration as to please the ear, constitutes a melody.

In the traditional notation, the pitch of tones is represented to the eye, by the lines and spaces of the staff; while the relative duration of these tones is indicated by the varied forms of certain characters called notes.

Notes, therefore, point out to the singer by their respective position on the staff, the comparative pitch of the tones of a given melody, while the form of each note represents the relative duration of that particular tone.

The pitch of the several tones in a melody constitute its tune, while the relative duration of these tones constitute its time. Tune and time, therefore, are considered the two principal elements of song.

There is, however, a third essential element; an element so necessary in the composition that without its presence there is indeed no melody at all, namely, sense,—musical sense; or, as the musician would say, a motive, logically developed according to the laws of rhythmic and melodic symmetry. In other words, a song is simply a story in sound, just as a narrative of a series of facts or incidents is such, and as there can be no story unless there is something to narrate, so in the former there can be no song unless there is something in sound to tell.

It is generally conceded that pupils in public schools often at sight read the tune of a melody with ease, and the time with less facility, while in the interpretation of its rhythmic and

melodic symmetry, the very essence of the song, they altogether fail.

In oral reading, the educator shows us that thought getting and thought giving from the text of the narrative, constitute the act, and he who discovers not the thought expressed in the printed page, utterly fails in the reading.

What is true of reading in this respect is also true of singing, and observation and experience lead me to the conclusion that pupils who by imitation sing with feeling, understanding and a keen appreciation of the rhythmic and melodic thought expressed in the song, and in their sight singing laborously work their way through the notes of a melody, do so in the latter case, simply because we, as teachers, fail to lead them to see that the notation is not only the representation of the tune and time of the song, but also a picture of that which alone in the tune and time makes sense,—musical sense, namely, rhythmic and melodic symmetry.

Realizing this weakness in the pupils, and satisfied of the cause, experimental work in our second and third grades was last year undertaken to obviate the difficulty.

The success was so marked, the improvement so conspicuous and the progress so rapid on the part of the pupils that in September a scheme of instruction was introduced and elaborated throughout the classes of our primary schools, which bids fair at no distant day, to wholly solve this long admitted and much discussed problem.

GRAMMAR SCHOOLS.

In the report of the Director of Music for 1890, the theory was advanced that the pupils of the primary schools should enter the grammar classes with considerable practical ability in sight reading, and to this end a course of study was introduced and developed, calculated to insure such a result. This, I am happy to say, is, with us in Nashua, no longer a theory to be advanced, but an accomplished fact to be recorded. In consequence, however, of this desired proficiency on the part of our

pupils, the music material which until the present time has sufficed for their requirements in the higher grades, now falls far short of what is necessary to further advancement.

In language, the work of the pupils in the primary schools is largely that of learning to read with ease and understanding, while in the higher grades, the pupils, having learned to read, make practical use of their knowledge and ability in the study of history, geography, &c., together with the English classics.

So in music the work of the pupils in the primary classes should be largely that of learning to read music, that is, to sing at sight, while in the higher grades, the pupils having learned to read music, that is to sing at sight, should make practical use of their ability and understanding in the study of folk songs and part songs, which at no distant day should be provided to supplement the technical material contained in the excellent text books now in use in the several class rooms. And this for the purpose of awakening artistic impulses and to bring the best music home to all classes of the people.

HIGH SCHOOL.

During the year just closed, the pupils of the High School studied, and on the evening of June 4, presented in High School Hall, Mendelssohn's sacred cantata founded on the forty-second psalm, "As the Heart Pants." This was made possible only by the aid of the accomplished pianist, Miss Anna L. Melendy, who weekly, throughout the year, served the school as accompanist, together with the assistance on the evening of the presentation, of Mrs. Anna March-Danforth and the Ariel Quartette. The presentation was given under the auspices of the Board of Education, the members of which not only dignified the occasion by their official presence in a body, but personally received an audience whose numbers taxed to the utmost the capacity of the largest audience chamber in Nashua, and whose personnel represented the leaders of the social, educational and religious organizations of the city. A few years more of such chorus work by our pupils and such hearty co-

operation of our local artists and Nashua will have a choral society second to none in the State.

SUBURBAN SCHOOLS.

Teaching sight singing in the suburban schools is much like undertaking to instruct in Greek in one and the same class, a dozen or fifteen pupils representing as many ages. To insure progress in any subject the instruction must be adapted to the age and understanding of the pupil. In music, for example, in the first year certain simple facts are taught, and nine months of daily practice afforded the pupils in progressive exercises leading up to certain other facts and progressive exercises which are taught and practiced the second year, the second year's work leading up to that of the third, and the third preparing for that of the fourth, and so on throughout the nine years of the primary and grammar school course. It can be readily seen, therefore, that in a school composed of two first year, one second year, three fourth year, two seventh year and one ninth year pupils, little can be accomplished in real sight work. Where, however, conditions are more favorable than in the school just cited, something can be done by so modifying the course that those who compose the majority of the school may for the time being be reached. Were it possible for me in person daily to visit our suburban schools and undertake to conduct the work under the existing conditions I am confident that not much more could be accomplished than is now being done by the patient and conscientious labor of the several teachers who daily strive to solve this unsolvable problem. In drawing the five year old child can be doing one thing, the eight year old pupil another, and the fifteen year old pupil still a third, all at the same time and under the instruction of one teacher, but alas, in music Jennie cannot be singing with profit an exercise limited in pitch to the intervals of the first tetrachord while Sarah is laboring with the difficulties presented by the dotted eighth note followed by the sixteenth in 3-4 time, and Thomas is struggling with the bass of a part song. As I have before said, however, something is being accomplished

where the conditions are in any degree favorable, and where they are otherwise for sight work, rote songs adapted to the voices of the children are enjoyed by all.

TRAINING SCHOOL.

Perhaps no one thing has conduced more to the general advancement of the department entrusted to my care than the work done in music by the pupils of the normal class at the Training School. A course of study has been arranged for this class by means of which these pupils are entering our class rooms throughout the city with a satisfactory knowledge and teaching ability in this subject. The course is divided into three terms of six months each. During the first term these pupils observe the work of the regular teacher in the several class rooms of the school under the immediate supervision of its excellent principal. In the second term they personally carry on the work under the supervision and criticism of a senior teacher, while during the last term they severally assume full charge of a class under the weekly supervision of the director. Weekly lessons are also given to the pupils in the general theory and practice of public school music. These pupils on graduation now go out into our schools well equipped for the regular work in music, and it has been found that during the period of their work at the training school, in substituting for teachers in other buildings, the work in music does not suffer, at their hands, as formerly, before the training school was established.

ECONOMY.

The year just closed has been one of general industrial, commercial and financial depression, and your director has been sensible of the fact that every recommendation for supplies in his department should spring alone from absolute, immediate necessity, and several calls for needed supplies have been temporarily deferred by the judicious, though oftentimes to the teachers' inconvenient rotation of such books and material

now on hand as could possibly be utilized to any advantage in the several class rooms. Without an exception the teachers so inconvenienced have responded to the necessity of the case with commendable patience and good feeling.

IN CONCLUSION.

In 1889, the last year of service of my immediate predecessor, there were in our several school buildings, under supervision in music, forty-one rooms. To-day there are sixty, and when the two new buildings, now in process of construction, are completed, the number will reach seventy, an increase of about 70 per cent. This gratifying growth in our school population has not only added to the responsibilities of your director, but also to those of the regular teachers consequent upon the necessarily less frequent visits of the director to each of the several rooms. I am confident, however, that by reason of the constantly increasing efficiency of the teachers, the quickening interest of the pupils, the hearty co-operation of the superintendent, the fostering care of the Committee on Music, the provident assistance of the supply committee, and the cordial support of each and every member of the Board of Education, together with the carefully prepared and closely graded material which the director has been able from week to week to furnish the lower grades, that the department in the past seven years has at no time been in so prosperous and satisfactory condition as it is to-day.

Acknowledging my obligations to you, sir, the members of the board, the teachers, and to all who have contributed to the success of the work, I respectfully submit this my seventh annual report.

E. W. PEARSON.

TEACHERS, DAY SCHOOLS, JANUARY, 1897.

GRADE OR POSITION.	NAME AND SCHOOL.	ELECTION.	SALARY.
	HIGH.		
Principal,	Lemuel S. Hastings,	July 1889	$2,000
Sub-Master,	Chas. H. Noyes,	July 1892	1,000
Assistant,	Clara F. Preston,	July 1893	700
"	Josephine F. Hall,	July 1893	700
"	M. Josephine Hodgdon,	Sept. 1894	700
"	Elizabeth McClure,	June 1894	700
"	Bertha C. Smith,	July 1895	700
"	Lilian B. Peavey,	Aug. 1896	700
	SPRING STREET GRAMMAR.		
Grade 9,	Clara E. Upton,	July 1883	600
Asst.,	Ophelia S. Brown,	Sept. 1896	400
Grade 8,	Ida F. Wallace,	Feb. 1881	450
" 7,	Ella F. Wheeler,	April 1875	450
" 6 (a)	Mary M. Morrill,	July 1890	450
" 6 (b)	Carrie S. Everett,	Dec. 1895	450
	MT. PLEASANT.		
Principal,	Frank W. Lakeman,	April 1894	$1,100
Grade 9,	Elsie A. Moulton,	June 1889	500
" 8,	Nellie G. McClure,	July 1884	450
" 7,	Hattie M. Gordon,	April 1890	450
" 6,	Clara J. M. Gage,	July 1893	450
" 5,	*Margaret Thomas,		$1.66 per d.
" 4,	Martha M. DeWolfe,	July 1888	400
" 3,	Sara A. Collins,	May 1871	400
" 2,	Estelle C. Shattuck,	June 1882	400
" 1 (a)	Carrie L. Ober,	July 1889	400
" 1 (b)	Susie D. Rice,	June 1894	400
	ARLINGTON.		
Principal,	Ella M. Armes,	July 1890	700
Grade 8,	Alice Hosmer,	Jan. 1896	450
" 7,	Carrie J. Tolles,	Sept. 1886	450
" 6,	Anne G. Shea,	June 1891	450
" 5,	Euminnie S. Gould,	July 1890	400
" 4,	Lilla M. Hoitt,	July 1893	400
" 3,	Florence M. Holmes,	Feb. 1895	400
" 2,	Ellen N. Nolan,	Sept. 1894	400
" 1 (a)	Ellen L. Reilley,	July 1881	400
" 1 (b)	Hattie T. Colburn,	Jan. 1894	400

TEACHERS, DAY SCHOOLS, JANUARY, 1897.—[*Continued.*]

GRADE OR POSITION.	NAME AND SCHOOL.	ELECTION.	SALARY.
	MAIN STREET.		
Grade 5 (a)	Fannie A. Morrison,	Jan. 1878	$600
" 5 (b)	Abbie S. Hobart,	June 1896	350
" 4 (a)	Delia P. Fiske,	Aug. 1878	400
" 4 (b)	Augusta W. Putnam,	Aug. 1892	400
" 3,	Gertrude F. Bond,	June 1892	400
" 2,	Hattie E. Farley,	May 1879	400
" 1 (a)	Ida F. Smith,	April 1894	400
" 1 (b)	Ada E. Bumpus,	Feb. 1895	400
	HARBOR.		
Grade 4,	Lizzie G. Farley,	June 1887	500
" 3,	Kate T. Sullivan,	July 1890	400
" 2,	Mattie Colburn,	June 1895	375
" 1 (a)	Fannie E. Clark,	July 1880	400
" 1 (b)	Susie D. Farrington,	June 1896	400
	MULBERRY STREET.		
Grades 3, 2,	Mary E. Law,	Jan. 1865	450
Grade 1,	Charlotte Cushing,	Aug. 1895	400
	PALM STREET.		
Grades 3, 2,	Mary L. Hammond,	April 1863	500
Grade 1,	Josephine Sullivan,	Feb. 1895	400
" 1,	Helen Richmond,	Jan. 1896	375
" 1,	*Louis Tolles,		$1.66 per d.
	O'DONNELL.		
Grades 5, 4,	Sara C. Whittle,	Jan. 1882	450
" 3, 2,	Lizzie M. Wood,	Nov. 1894	400
Grade 1,	Etta M. Wilson,	July 1890	400
Grade 1, asst	*Katherine Eastman,		$1.66 per d.
" 1,	Ella G. Valcour,	Oct. 1892	400
" 1 asst	*Ellen Herlihy,		$1.66 per d.
	BELVIDERE.		
Grades 3, 2,	Mabel Rogers,	June 1887	450
Grade 1,	Anita MacGregor,	Jan. 1896	375
" 1,	Kate A. Burns,	Sept. 1891	400
	EDGEVILLE.		
Grades 1, 2,	Marcella Shea,	July 1891	400

*Substitute.

TEACHERS, DAY SCHOOLS, JANUARY, 1897—[*Continued.*]

GRADE OR POSITION.	NAME AND SCHOOLS.	ELECTION.	SALARY.
	AMHERST STREET.		
Principal,	Lily P. Shepard,	Aug. 1893	$1,400
Trainers,	Jessie Burns,		
"	Jennie Craig,		
"	Mabel Brown,		
"	Minnie Ryan,		
"	Ada Harmon,		
"	Margaret Thomas,		
"	Annie Collins,		
"	Helen Ekstrom,		
"	Bertha Smith,		
"	Helen Hills,		
"	Minnie White,		
	KINDERGARTENS, PEARL ST.		
Principal,	Jennie E. Farley,	July 1892	425
Assistant,	Emma Fairbanks,	June 1887	400
	WHITING BLOCK.		
Principal,	Jennie M. Reed,	June 1896	400
Assistant,	*Jessie Norwell,		Per day 1.66
	SUBURBANS.		
No. 1,	Walter Sargent,	Sept. 1894	Per w. 10.00
" 2,	Annie T. Tuttle,	Sept. 1894	" 10.00
" 3,	*Aurie Jeannotte,		" 10.00
" 4,	Lizzie B. Cate,	June 1895	" 19.00
" 5,	*Bertha M. Chase,		" 10.00
" 6,	Edith Blaisdell,	Sept. 1893	" 10.00
" 7,	Closed,		
Music,	E. W. Pearson,	Aug. 1890	1,300
Superint'dt,	J. H. Fassett,	April 1893	1,650
Assistant,	Grace M. Vickery,	Jan. 1894	450

*Substitutes.

PUBLIC DAY SCHOOLS.—YEAR ENDING JUNE 12, 1896, AS PER TEACHERS' REGISTERS.

School and Teachers.	Whole Number of Pupils.	Average Belonging.	Average Daily Attendance.	Per cent. of Attendance.	No. Attending, Two Weeks or More.
HIGH.					
Lemuel S. Hastings, *Principal.*	46	43	41	95	44
Clara F. Preston,	47	38	35	92	43
Josephine F. Hall,	71	61	57	92	66
Charles H. Noyes,					
Josephine Hodgdon,	93	69	66	95	78
Elizabeth McClure,					
SPRING STREET GRAMMAR.					
Clara E. Upton,	57	45	42	95	50
Ida F. Wallace,	64	51	49	96	64
Ella F. Wheeler,	56	47	44	94	55
Elsie A. Moulton,	39	34	31	92	39
Mary M. Morrill,	43	35	32	90	40
MOUNT PLEASANT.					
Frank W. Lakeman, *Principal.*	43	41	39	95	43
Mary R. Thomas,	41	34	32	92	40
Nellie G. McClure,	57	49	43	88	56
Hattie M. Gordon,					

PUBLIC DAY SCHOOLS.—YEAR ENDING JUNE 12, 1896, AS PER TEACHERS' REGISTERS.

School and Teachers.	Whole Number of Pupils.	Average Belonging.	Average Daily Attendance.	Per cent. of Attendance.	No. Attending, Two Weeks or More.
Cora B. Wheeler,	51	41	39	96	45
Clara J. M. Gage,	43	32	29	90	41
Martha M. DeWolfe,	51	43	40	94	45
Sara Collins,	57	43	40	94	47
Estelle Shattuck,	48	32	29	91	43
Susie D. Rice,	69	34	28	85	46
Carrie L. Ober,	55	34	31	89	36
ARLINGTON STREET.					
Ella M. Armes, Olive J. Dodge,	51	42	40	95	44
Carrie J. Tolles,	41	37	34	92	38
Anne G. Shea,	51	42	39	94	46
Euminnie S. Gould,	60	47	43	91	56
Lilla Hoitt,	59	50	45	90	54
Florence M. Holmes,	52	40	35	88	49
Ellen N. Nolan,	63	48	44	92	55
Ellen Reilley,	55	38	34	90	51
Hattie T. Colburn,	47	34	37	85	44
MAIN STREET.					
Fannie Morrison,	55	40	37	93	50

PUBLIC DAY SCHOOLS.—YEAR ENDING JUNE 12, 1896, AS PER TEACHERS' REGISTERS.

SCHOOL AND TEACHERS.	Whole Number of Pupils.	Average Belonging.	Average Daily Attendance.	Per Cent. of Attendance.	No. Attending, Two Weeks or More.
Alice Hosmer,	46	36	32	88	38
Delia P. Fiske,	46	35	32	91	45
Augusta Putnam,	56	35	32	91	47
Gertrude F. Bond,	47	34	31	90	41
Hattie E. Farley,	54	40	36	90	43
Ada E. Bumpus,	82	41	35	87	79
Ida Smith,	56	35	32	91	45
HARBOR.					
Lizzie G. Farley,	42	34	31	91	39
Kate Sullivan,	40	32	30	94	39
Mattie Colburn,	58	45	43	96	54
Fannie Clark,	67	35	30	86	31
Susie Farrington,	81	28	21	72	67
MULBERRY STREET.					
Mary E Law,	45	39	36	93	42
Charlotte Cushing,	53	34	30	88	49
PALM STREET.					
Mary T. Hammond,	63	37	34	90	60
Jane E. Thayer,	69	37	34	92	46

PUBLIC DAY SCHOOLS.—YEAR ENDING JUNE 12, 1896, AS PER TEACHERS' REGISTERS.

SCHOOL AND TEACHERS.	Whole Number of Pupils.	Average Belonging.	Average Daily Attendance.	Per cent. of Attendance.	No. Attending, Two Weeks or More.
Josephine Sullivan,	87	41	37	91	38
Helen Richmond,	152	55	50	91	122
O'DONNELL.					
Sara C. Whittle,	43	30	27	89	41
Lizzie Wood,	52	34	31	92	54
Etta Wilson,	97	41	36	88	61
Ella Valcour,	152	58	55	94	140
BELVIDERE.					
Mabel Rogers,	49	39	37	95	38
Anita MacGregor,	57	32	30	94	34
Kate Burns,	62	37	34	93	58
EDGEVILLE.					
Marcella Shea,	37	29	37	93	37
AMHERST STREET.					
Abbie Hobart,	39	31	30	94	34

PUBLIC DAY SCHOOLS.—YEAR ENDING JUNE 12, 1896, AS PER TEACHERS' REGISTERS.

SCHOOL AND TEACHERS.	Whole Number of Pupils.	Average Belonging,	Average Daily Attendance.	Per cent. of Attendance.	No. Attending, Two Weeks or More.
Jessie Burns,	52	40	34	95	42
Minnie Ryan,	37	31	29	93	36
KINDERGARTENS.					
Pearl street:					
Jennie E. Farley,	79	39	29	74	76
Amherst street:					
Jennie M. Reed,	38	20	13	65	34
SUBURBANS.					
No. 1. Walter Sargent,	17	12	11	92	15
No. 2. Annie Tuttle,	23	18	16	89	22
No. 3. Aurie Jeannotte,	12	12	11	98	11
No. 4. Lizzie Cate,	22	12	11	92	18
No. 5. Bertha Chase,	18	11	10	90	17
No. 6. Edith Blaisdell,	10	8	7	88	10
No. 7. Wm. Howe,	11	10	10	97	9
	3696	2438	2219	89.2	3120

Summary of Monthly Reports for the Year ending Dec. 1896.

	Total Enrollment for month.		Total number belonging.	Average number belonging.	Average daily attendance.	Per cent. of attendance.
	Boys.	Girls.				
1st month . . .	1298	1178	2476	2355	2131	90.5
2d month . . .	1305	1178	2483	2428	2152	88.2
3d month . . .	1288	1158	2446	2313	1936	83.7
4th month . . .	1324	1199	2523	2375	2203	92.7
5th month . . .	1396	1333	2729	2602	2383	92.3
6th month . . .	1319	1268	2587	2438	2238	91.8
7th month . . .	1364	1282	2646	2522	2369	93.5
8th month . . .	1352	1289	2641	2569	2353	91.5
9th month . . .	1375	1288	2663	2483	2281	91.5
Average for the year .	1336	1241	2577	2454	2227	90.6

Condensed Statistics.

TAKEN FROM MONTHLY REPORTS FOR THE FISCAL YEARS 1893, 1894, 1895 AND 1896.

Average number belonging	1893,	2,009
" " "	1894,	2,224
" " "	1895,	2,304
" " "	1896,	2,454
" daily attendance	1893,	1,818
" " "	1894,	2,000
" " "	1895,	2,090
" " "	1896,	2,227

TAKEN FROM THE REGISTERS FOR THE SCHOOL YEAR ENDING JUNE 12, 1896.

Length of school year,	36 weeks
Time lost on account of weather, visiting schools, etc.,	
Grammar grades,	4½ days
Primary grades,	5 "
Number of teachers who have had normal or college training,	37
Number of visits of superintendent,	923
" " " committee,	518
" " " parents and others,	3,525

Largest number in any class, . . .	152
Number of school buildings, . . .	19
Whole number of school rooms occupied, .	69
" " " " unoccupied, .	0
Number of classes containing but one grade,	56
" " " two grades, .	6
" " " mixed grades,	7

Resignations, Appointments and Transfers.

RESIGNATIONS.

William Wallis,
Mary R. Thomas,
Jane E. Thayer,
Kate B. Wentworth.

APPOINTMENTS.

Lilian B. Peavey, assistant in High school.
Carrie Everett, grade 6, Spring street.
Alice Hosmer, grade 5, Main street.
Helen Richmond, grade 1, Palm street.
Anita MacGregor, grade 1, Belvidere.

TRANSFERS.

Ella A. Moulton, from 6th grade, Spring, to 9th grade Mt. Pleasant.
Olive J. Dodge, from 9th grade, Arlington, to 6th grade, Amherst street.
Alice Hosmer, from 5th grade, Main, to 9th grade, Arlington.

GRADUATING EXERCISES

NASHUA HIGH SCHOOL,

. . . Class of 1896, . . .

HIGH SCHOOL HALL, June 12,

. . . . At 9:15 O'Clock. . . . .

PROGRAMME.

"Labor Omnia Vincit."

PRAYER,

GREETING WALTZ, *J. C. Macy*

FOUR-PART FEMALE CHORUS.

ORATION, The Class Motto

Harry I. Marshall.

DUET, "Now the Silver Moon," *G. B. Nevin*

Bertha L. Harris, Karl D. Wood.

ADDRESS.

William J. Tucker, D.D., LL.D.

PROPHESIES. Part I.

E. Edna Conant.

SONG. "'Tis Morn," *Adam Geibel*

Harold R. Hastings, Arthur L. Wallace, Wm. W. Cheever, Karl D. Wood.

PROPHESIES. Part II.

Ivory C. Eaton.

VALEDICTORY. Theme, "A Practical Education,"

Harold R. Hastings.

SONG. "Song of the Vikings," *Eaton Faning*

Class.

PRESENTATION OF DIPLOMAS,

Dr. Geo. A. Underhill, President of the Board.

AWARD OF NOYES PRIZE MEDALS,

J. H. Fassett, Superintendent.

CLASS OF 1896.

HARVEY LUCIUS ALEXANDER,
* ERNEST GOESMANN BANCROFT,
WILLIAM WHITTLE CHEEVER,
JOHN SULLIVAN CLIFFORD,
IVORY CUSTER EATON,
FERDINAND FARLEY,
† HAROLD RIPLEY HASTINGS,
HARRY LANGDON LITTLEHALE,
HARRY IGNATIUS MARSHALL,
KIMBALL WEBSTER MARTIN,
THOMAS FRANCIS MORAN,
GERTRUDE MANSON CHAMBERLAIN,
DANIEL JOSEPH MORIARTY,
LEDA MAY COLLINS,
TYLER PEARL MORRISON,
EFFIE EDNA CONANT,
THOMAS FRANCIS MULVANITY,
MARY DESIRE DANE,
LEONARD JAMES NODDING,
ELOISE EATON,
ARTHUR LOWELL WALLACE,
ISABELLA MIRANDA FARLEY,
KARL DWIGHT WOOD,
† ALICE ELIZABETH FASSETT,
JOSEPH VICTOR VALCOUR,
BERTHA LELAND HARRIS,
ANNA FRANCES BARNES,
ISABEL JANET KENNEDY,
‡ LILLIAN MAY BOHONON,
ADA MARSHALL,
MINNIE WINIFRED MARSHALL,
KATIE AGNES O'NEILL,
DORA PAGE PARKHURST,
ELIZABETH GARLAND RICHARDSON,
† HELEN FARRAR RIDGWAY,
LILLA GENEVIEVE SOUTHWICK,
HELEN BARNES SHATTUCK,
BERTHA MABEL SMITH,
JEAN SPENCE,
MARY EDITH TROW,
HARRIET MAY TRUE,
MARIE JOSEPHINE VALCOUR,
GRACE ANNA WALLACE,
MINNIE ETHEL WHITE.

* Some work to be made up. † Of Valedictory rank. ‡ In partial course.

SUMMARY OF TRUANT OFFICERS' REPORT.

	Number of school rooms visited.	Whole number of cases investigated.	Number of absentees.	Number of truants.	Number found in streets not enrolled in any schools.	Number found working without certificates.	Number of arrests.	Number released on probation.	Number sentenced.	Number visits to parents.	Number packages delivered.
WINTER TERM.											
4 weeks, ending Jan 24,	206	139	139	15	3	6	0	0	0	139	108
4 " " Feb. 21,	196	120	120	20	0	0	0	0	0	120	52
4 " " Mar. 20,	190	93	93	16	0	0	0	0	0	93	67
SPRING TERM.											
4 weeks, ending May 1,	207	121	121	20	14	0	0	0	0	221	68
4 " " " 29,	199	117	117	30	42	10	0	0	0	117	75
2 " " June 12,	96	46	46	8	0	0	0	0	0	46	4
FALL TERM.											
4 weeks, ending Oct. 9,	204	207	207	19	13	17	1	1	0	207	83
4 " " Nov. 6,	200	157	157	29	0	0	2	0	2	157	116
4 " " Dec. 3,	204	112	112	17	3	0	0	0	0	112	105
2 " " Dec. 18,	102	55	55	7	4	0	0	0	0	55	23
TOTAL, . . .	1804	1167	1167	181	79	33	3	1	2	1167	701

EXPENDITURES FOR THE YEAR 1896.

Salaries,		$46,723 73
Repairs,		3,822 81
Coal,		2,749 82
Wood,		469 91
Water,		494 35
Light,		57 34
Supplies:		
Books,	$2,611 04	
Paper, blank books, pencils, ink, etc.,	1,243 61	
Express,	114 91	
Janitors' supplies,	253 61	
High school supplies, chemicals, etc.,	249 01	
Drawing supplies,	102 33	
Incidentals,	119 40	
Kindergarten supplies,	127 09	
Printing,	404 05	
Hardware,	146 19	
Carrying scholars,	92 50	
Telephone,	45 62	
		$5,509 36
		$59,827 32